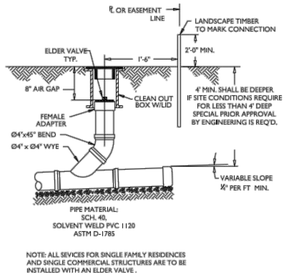

PSD NO. 17A - STANDARD SERVICE CLEAN OUT DETAIL
NOT TO SCALE

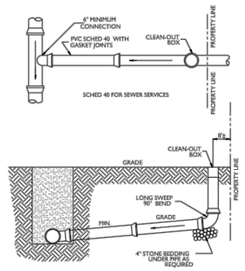

PSD NO. 17 - STANDARD SERVICE DETAIL
NOT TO SCALE

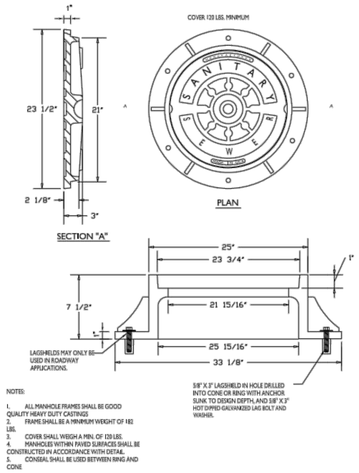

PSD NO. 18 - STANDARD MANHOLE RING AND COVER DETAIL
NOT TO SCALE

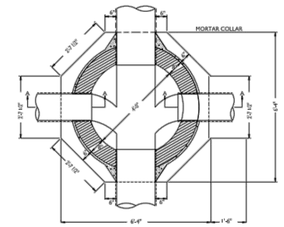

PSD NO. 19 - SANITARY SEWER MANHOLE PLAN VIEW DETAIL
NOT TO SCALE

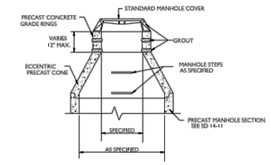

PSD NO. 20 - SANITARY SEWER PRECAST RING EXTENSION DETAIL
NOT TO SCALE

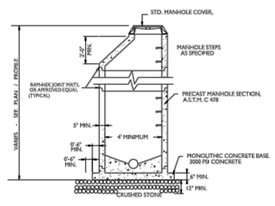

PSD NO. 21 - SANITARY SEWER PRECAST MANHOLE DETAIL
NOT TO SCALE

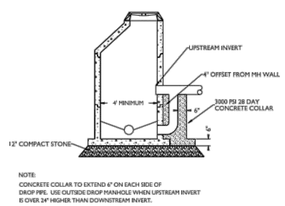

PSD NO. 22 - OUTSIDE DROP MANHOLE DETAIL
NOT TO SCALE

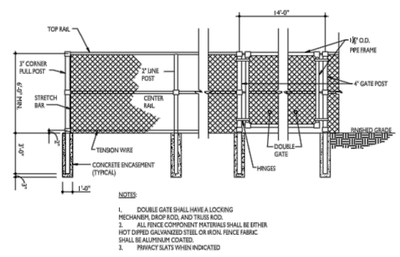

PSD NO. 23 - LIFT STATION FENCING DETAIL
NOT TO SCALE

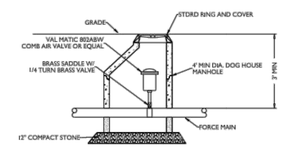

PSD NO. 24 - AIR RELEASE MANHOLE DETAIL
NOT TO SCALE

STANDARD DETAILS SHEET C

PLURIS, LLC

REV.NO.	DESCRIPTIONS	DATE
A	BLAKE FARM SF1 - PHASE 1B, 2, and 3 (LOTS 59-255) SUBMITTAL TO PENDER TRC AND PERMITTING AGENCIES	05/13/2016

REVISIONS

SEAL
FINAL PLANS- DO NOT USE FOR CONSTRUCTION

NORTH CAROLINA PROFESSIONAL SEAL 022574 RICHARD M. CODY
05/13/2016

McKIM&CREED
243 North Front Street
Wilmington, North Carolina 28401
Phone: (910)343-1048, Fax: (910)251-8282

NC LIC. No. F-1222
www.mckimcreed.com

Trask Land CO INC
1202 Eastwood Road
Wilmington, NC 28403
(910) 799-8755

BLAKE FARM - EST. 1946 -

BLAKE FARM SF-1 SUBDIVISION
TOPSAIL TOWNSHIP
PENDER COUNTY NORTH CAROLINA

UTILITY DETAILS

DATE:	13 MAY 2016
MCE PROJ. #	06525-0004
DRAWN	RMC, MAB, CDN
DESIGNED	RMC, MAB, CDN
CHECKED	RMC, RAM, NJL
PROJ. MGR.	RMC

SCALE
HORIZONTAL: N/A
VERTICAL: N/A

M&C FILE NUMBER: CU505
DRAWING NUMBER: 61

STATUS: FINAL PLANS
NOT FOR CONSTRUCTION
REVISION: A

S:\06525\0004\00 Drawings\SF1 2016 Phase 1B, 2, 3 Cons DWGS\CU505_06525004.dwg;
9/17/2016 12:31:48 PM, mbrown1, 1:1