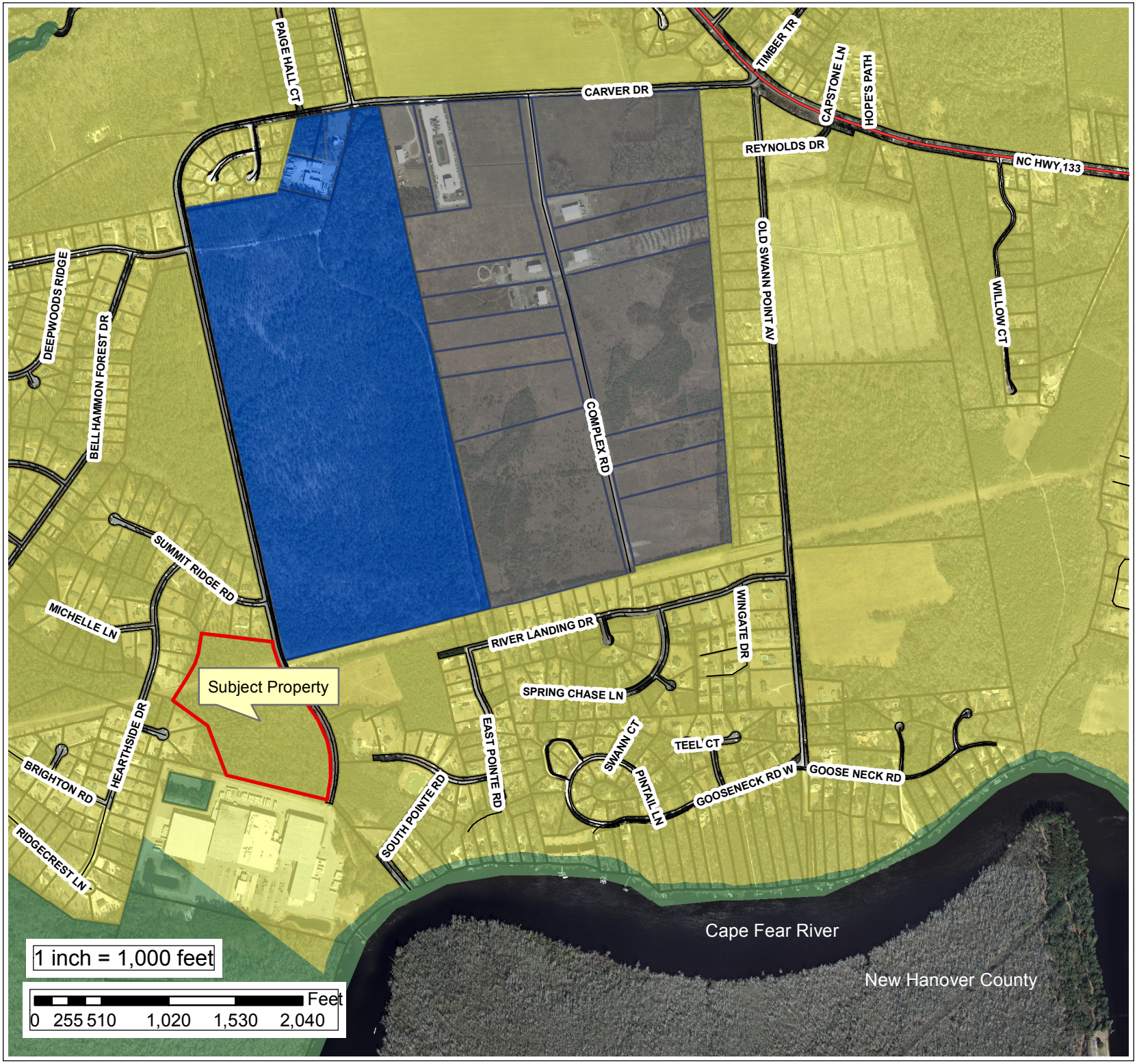

Applicant:
Coastal Land Design PLLC

Owner:
Rocky Ventures LLC

Zoning Map Amendment (ZMA)
General Use Rezoning
11000

Legend

Future Land Use

- Conservation
- Industrial
- Mixed Use
- Office, Institutional, Commercial
- Rural Growth
- Suburban Growth

2012 Aerial