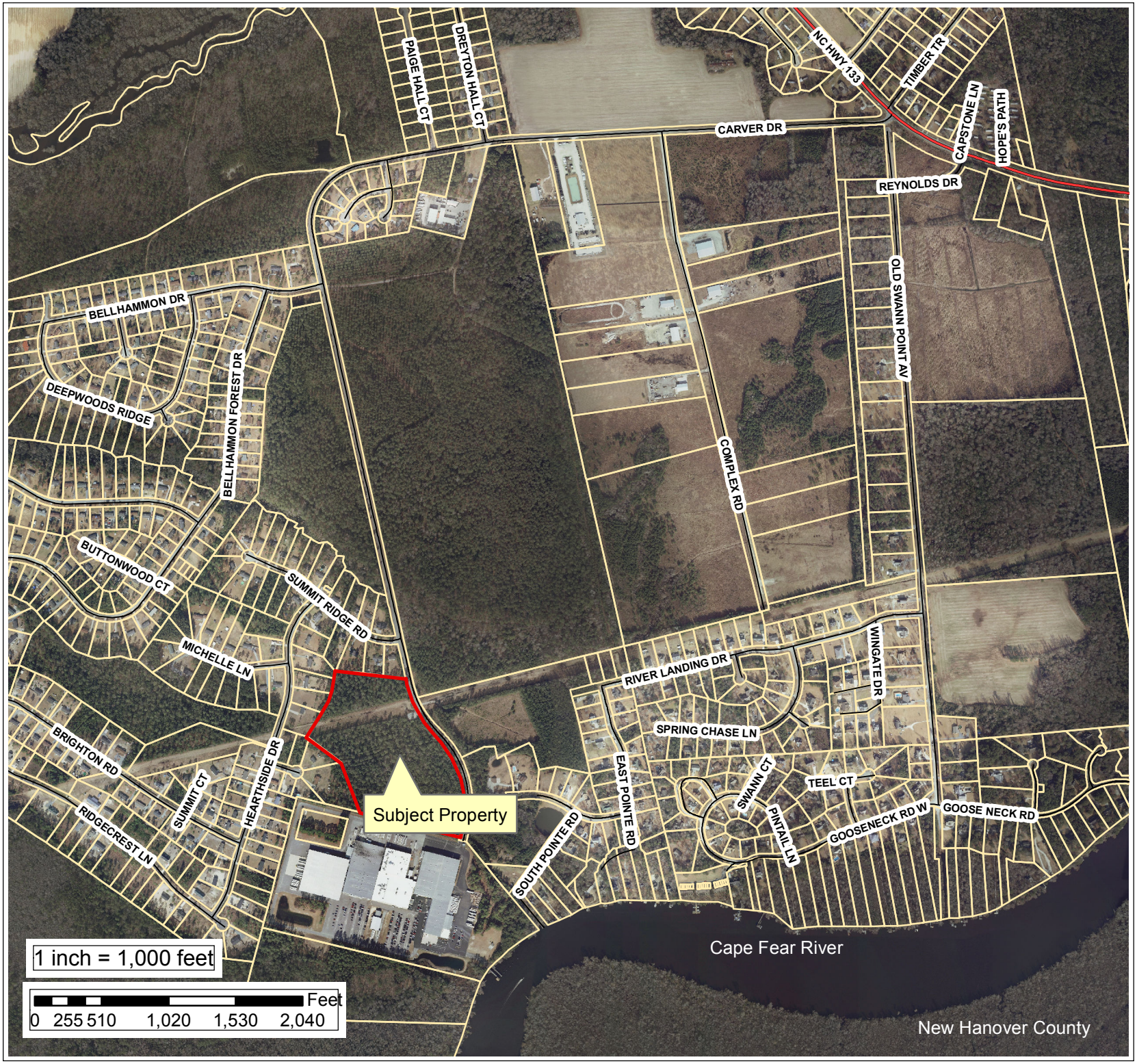

Applicant:
Coastal Land Design PLLC

Owner:
Rocky Ventures LLC

Zoning Map Amendment (ZMA)
General Use Rezoning
11000

2012 Aerial