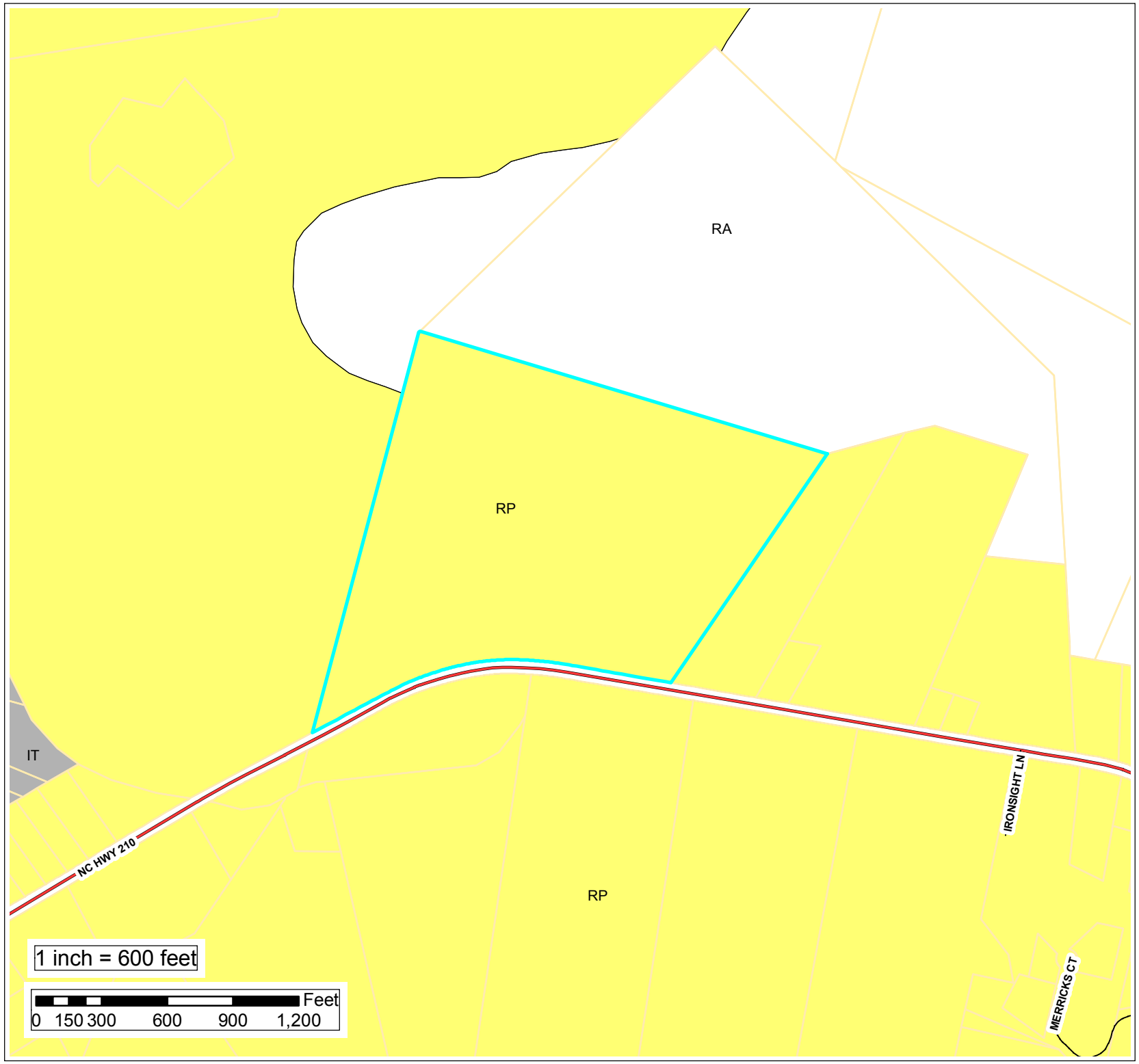

Applicant and Owner:
EFS Properties, LLC

Zoning Map Amendment (ZMA)
Conditional Rezoning
11034

Legend

Current Zoning

- RP
- RA
- IT

Current Zoning