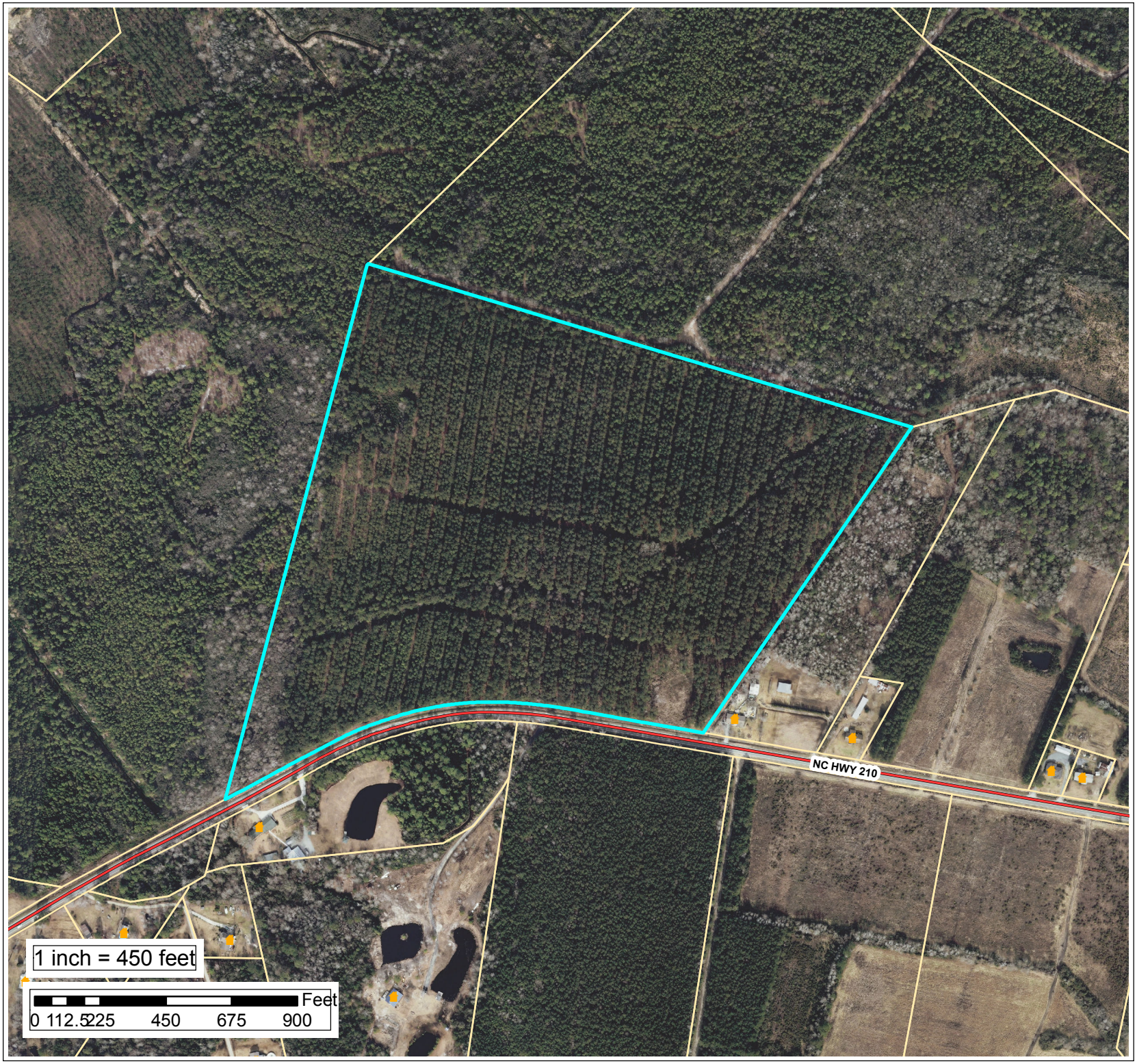

Applicant and Owner:
EFS Properties, LLC

Zoning Map Amendment
(ZMA)
Conditional Rezoning
11034

Aerial