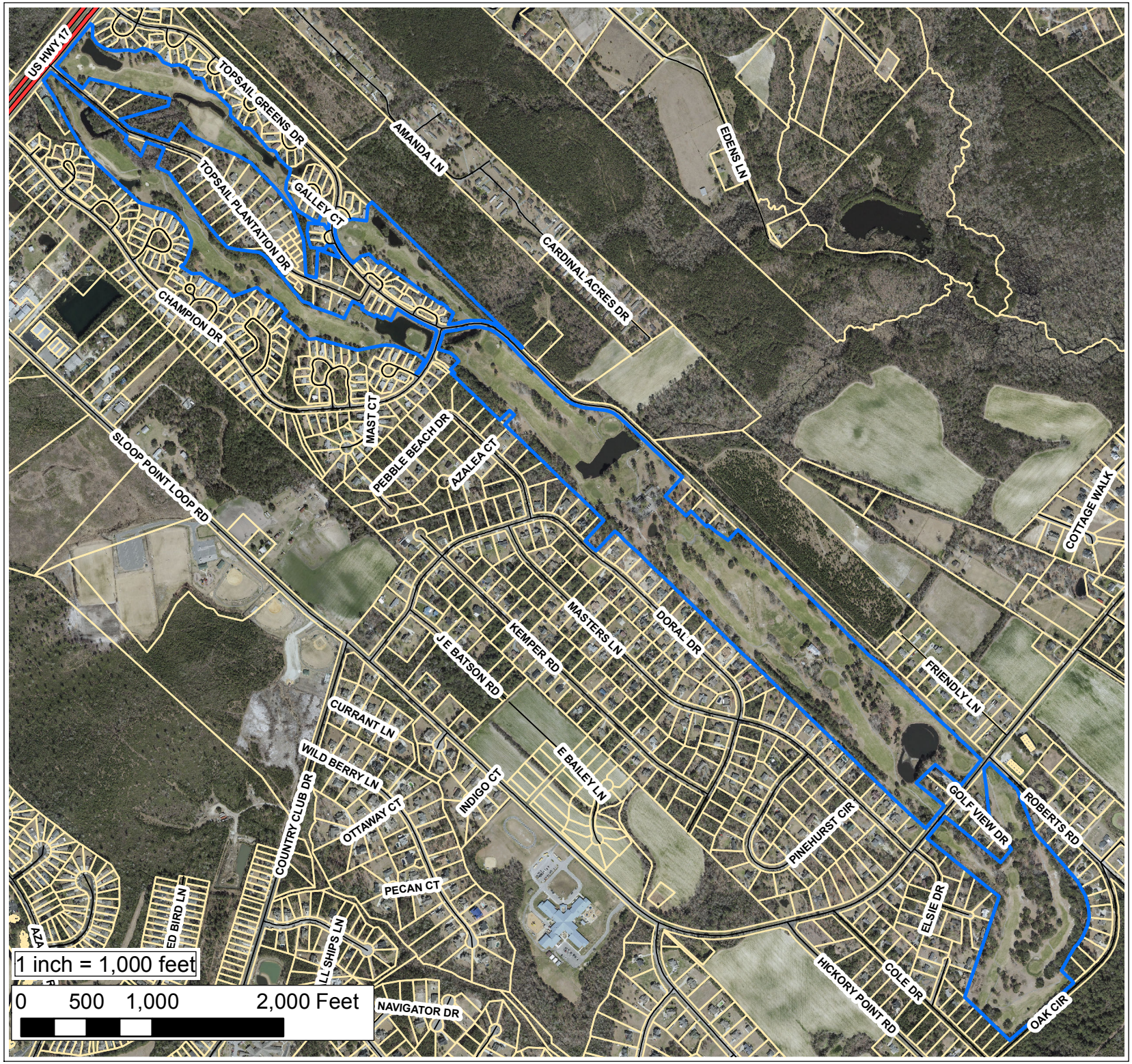

Applicant:
Signature
Pender County NC, LMTD

Owner:
First Federal Bank

Master Development Plan
 # 11035

The Oaks at
Sloop Point

2012 AERIAL