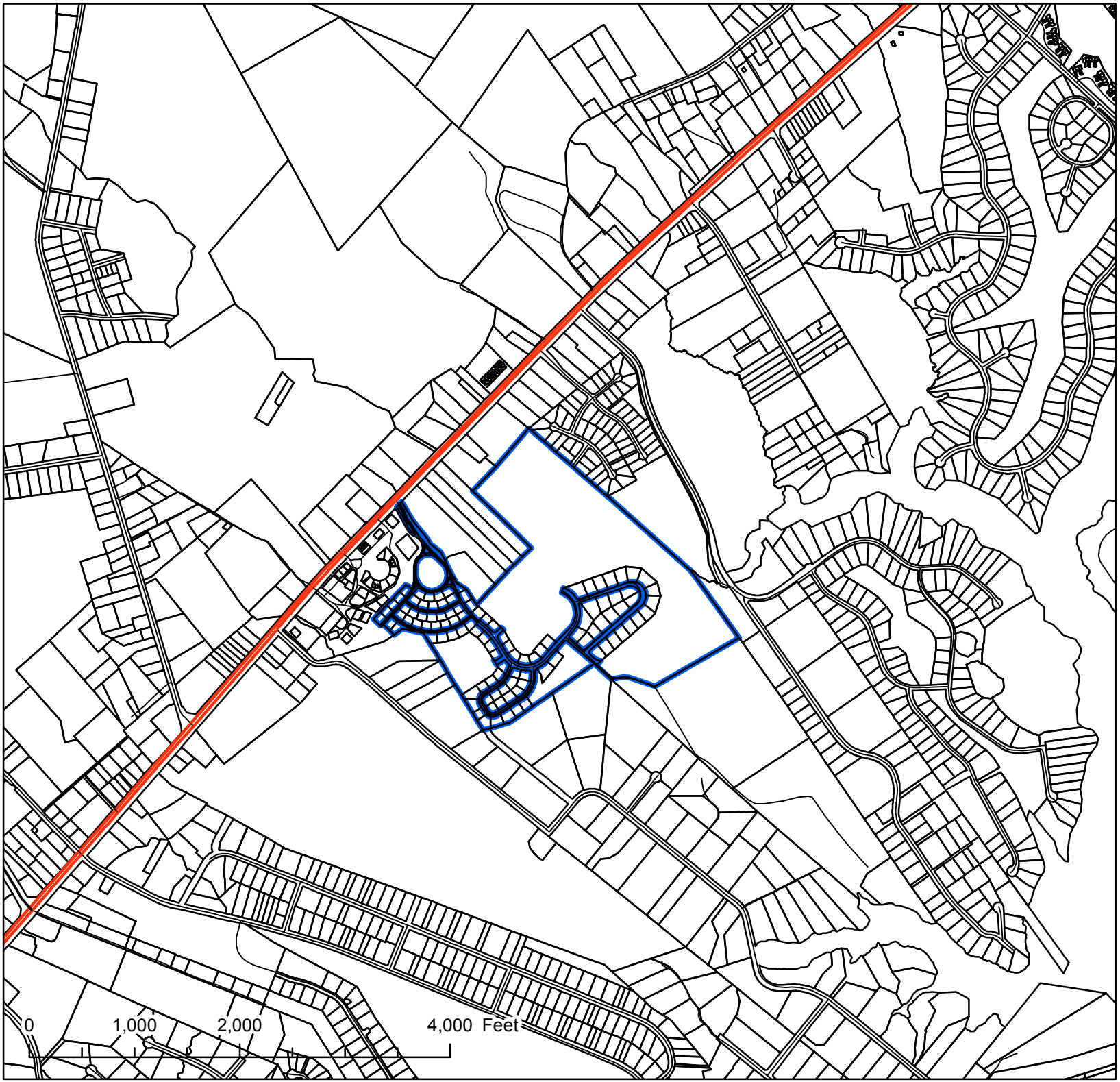

Applicant and Owner:
Jensen's Inc.

Zoning Map Amendment (ZMA)

Case #11083

Legend

Jensens Subject Property

N

VICINITY