Attachment 1

TRAVERSE LINE POINT "A" TO POINT "B"
AS PER RECORDED MAP BOOK 23, PAGE 131

Course	Bearing	Distance
L1	N 02°33'26" E	19.10'
L2	N 01°57'36" W	64.90'
L3	N 67°28'21" E	61.61'
L4	N 55°57'18" E	24.00'
L5	N 55°57'18" E	85.66'
L6	N 15°27'37" E	96.43'
L7	N 15°27'37" E	52.00'
L8	N 47°38'52" E	145.29'
L9	N 20°43'32" W	39.04'

TRAVERSE LINE POINT "B" TO POINT "C"
AS PER RECORDED MAP BOOK 40, PAGE 85
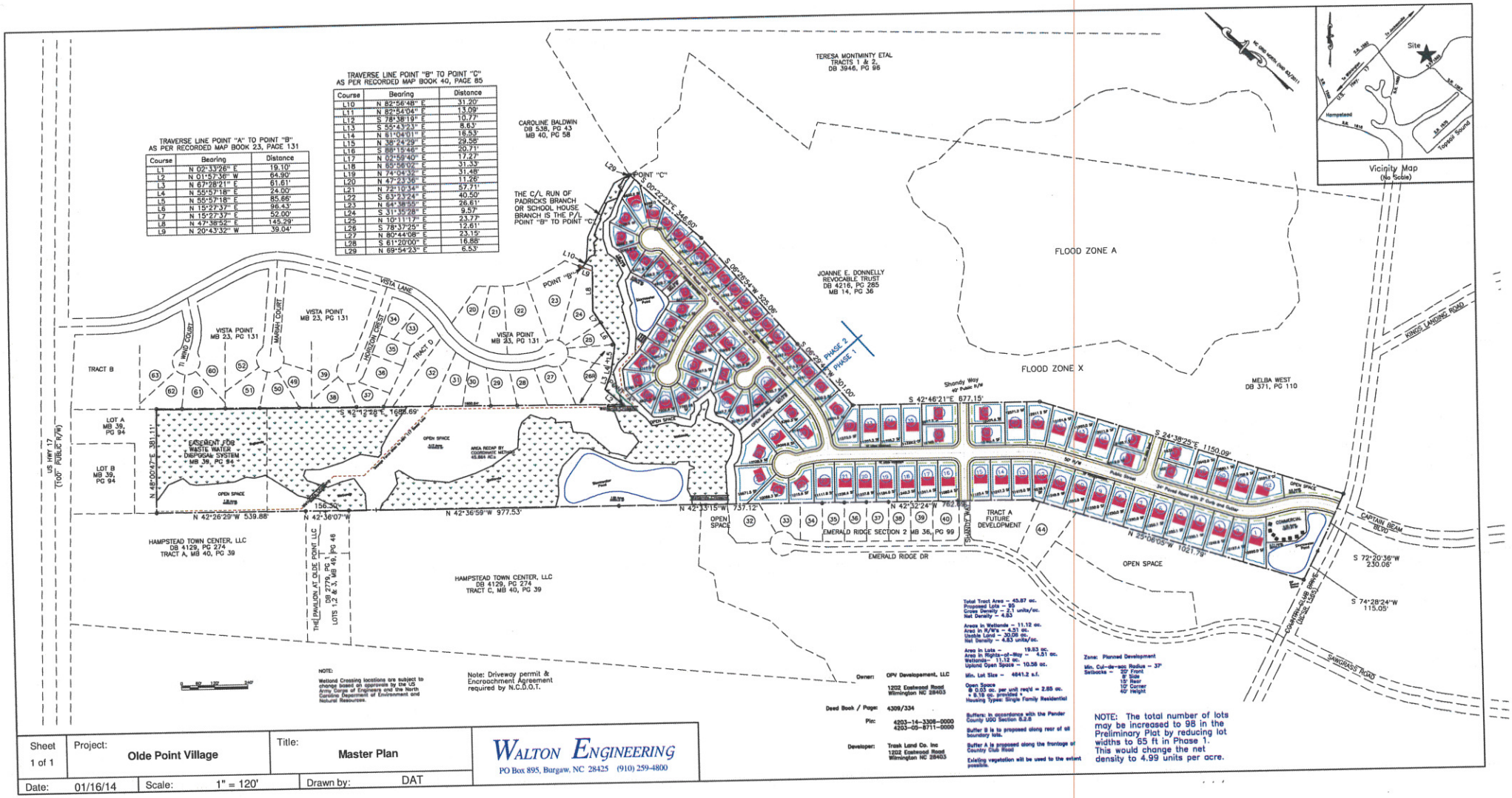
Course	Bearing	Distance
L10	N 82°56'48" E	31.20'
L11	N 82°54'04" E	13.09'
L12	S 78°38'19" E	10.77'
L13	S 55°43'23" E	8.63'
L14	N 61°04'01" E	16.53'
L15	N 38°24'29" E	29.56'
L16	S 88°15'46" E	20.71'
L17	N 02°59'40" E	17.27'
L18	N 85°56'07" E	31.33'
L19	N 74°04'32" E	31.48'
L20	N 47°23'36" E	11.26'
L21	N 72°10'34" E	57.71'
L22	S 63°33'24" E	40.50'
L23	N 64°38'55" E	26.61'
L24	S 31°35'28" E	9.57'
L25	N 10°11'17" E	23.77'
L26	S 78°37'25" E	12.61'
L27	N 80°44'08" E	23.15'
L28	S 61°20'00" E	16.88'
L29	N 69°54'23" E	6.53'