Attachment 2

TRAVERSE LINE POINT "A" TO POINT "B"
AS PER RECORDED MAP BOOK 23, PAGE 131

Course	Bearing	Distance
L1	N 02°33'26" E	19.10'
L2	N 01°57'36" W	64.90'
L3	N 67°28'21" E	61.61'
L4	N 55°57'18" E	24.00'
L5	N 55°57'18" E	85.66'
L6	N 15°27'37" E	96.43'
L7	N 15°27'37" E	52.00'
L8	N 47°38'52" E	145.29'
L9	N 20°43'32" W	39.04'

TRAVERSE LINE POINT "B" TO POINT "C"
AS PER RECORDED MAP BOOK 40, PAGE 85

Course	Bearing	Distance
L10	N 82°56'48" E	31.20'
L11	N 82°54'04" E	13.09'
L12	S 78°38'19" E	10.77'
L13	S 55°43'23" E	8.63'
L14	N 61°04'01" E	16.53'
L15	N 38°24'29" E	29.58'
L16	S 88°15'46" E	20.71'
L17	N 02°59'40" E	17.27'
L18	N 65°56'02" E	31.33'
L19	N 74°04'32" E	31.48'
L20	N 47°23'36" E	11.26'
L21	N 72°10'34" E	57.71'
L22	S 63°23'24" E	40.50'
L23	N 64°38'55" E	26.61'
L24	S 31°35'28" E	9.57'
L25	N 10°11'17" E	23.77'
L26	S 78°37'25" E	12.61'
L27	N 80°44'08" E	23.15'
L28	S 61°20'00" E	16.88'
L29	N 69°54'25" E	6.53'

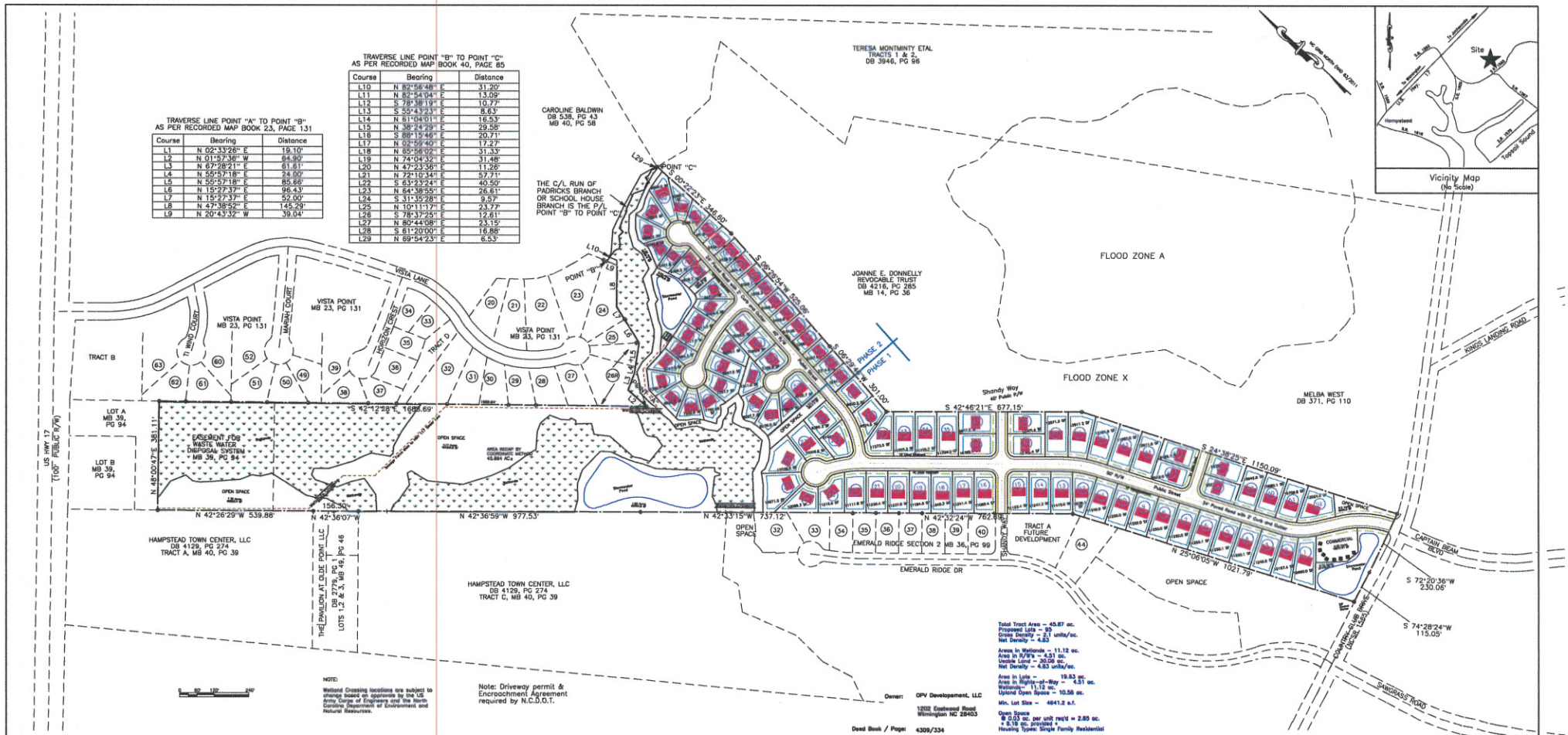

NOTE: The total number of lots may be increased to 98 in the Preliminary Plat by reducing lot widths to 65 ft in Phase 1. This would change the net density to 4.99 units per acre.

Sheet	Project:	Title:	WALTON ENGINEERING
1 of 1	Olde Point Village	Master Plan	PO Box 895, Burgaw, NC 28425 (910) 259-4800
Date: 01/16/14	Scale: 1" = 120'	Drawn by: DAT	