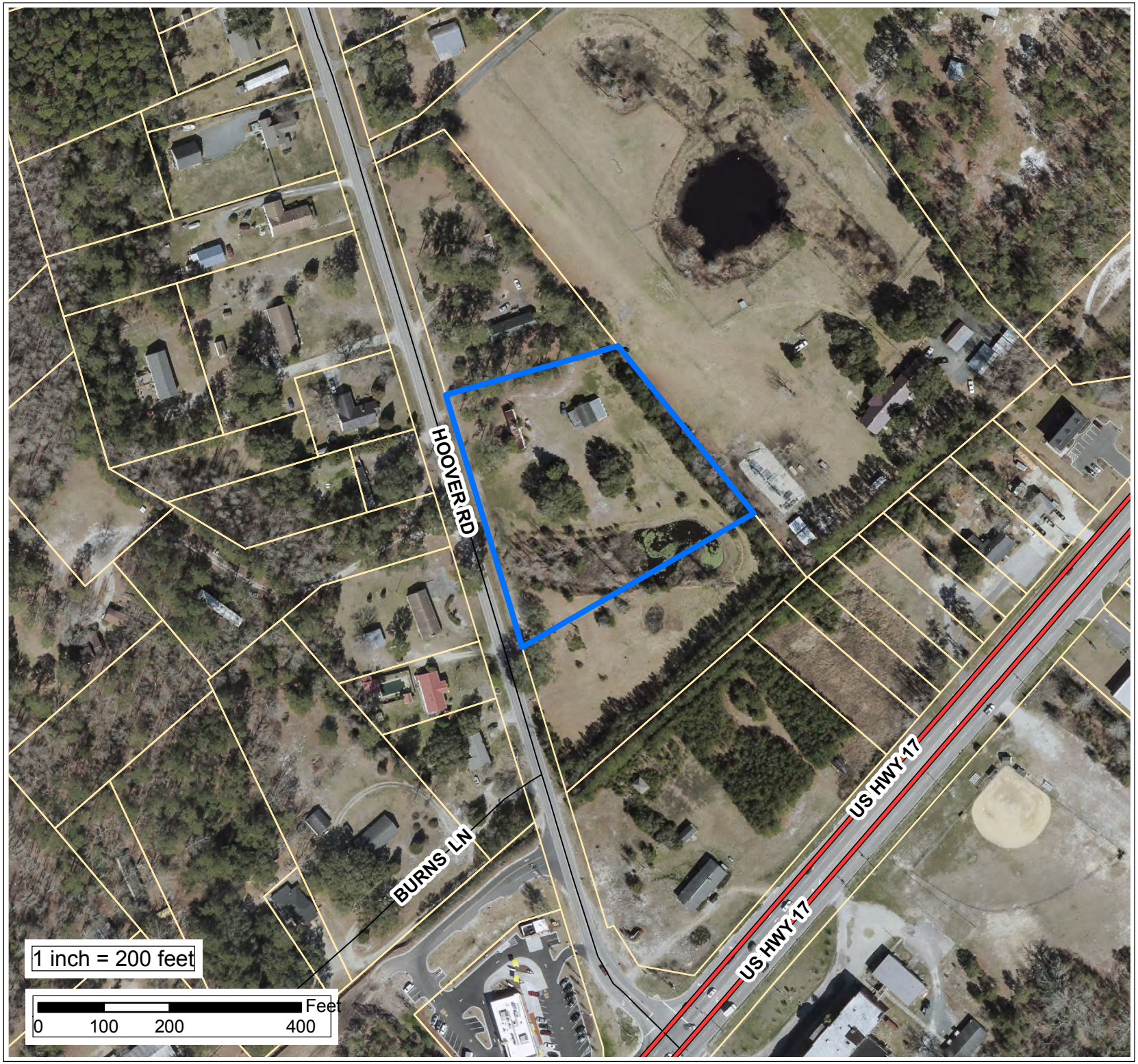

Applicant:
Mark Armstrong

Owner:
Jack and
Ruth Gaye Ingram

ZMA Case #
11244

Legend

Subject Parcel

N

Aerial