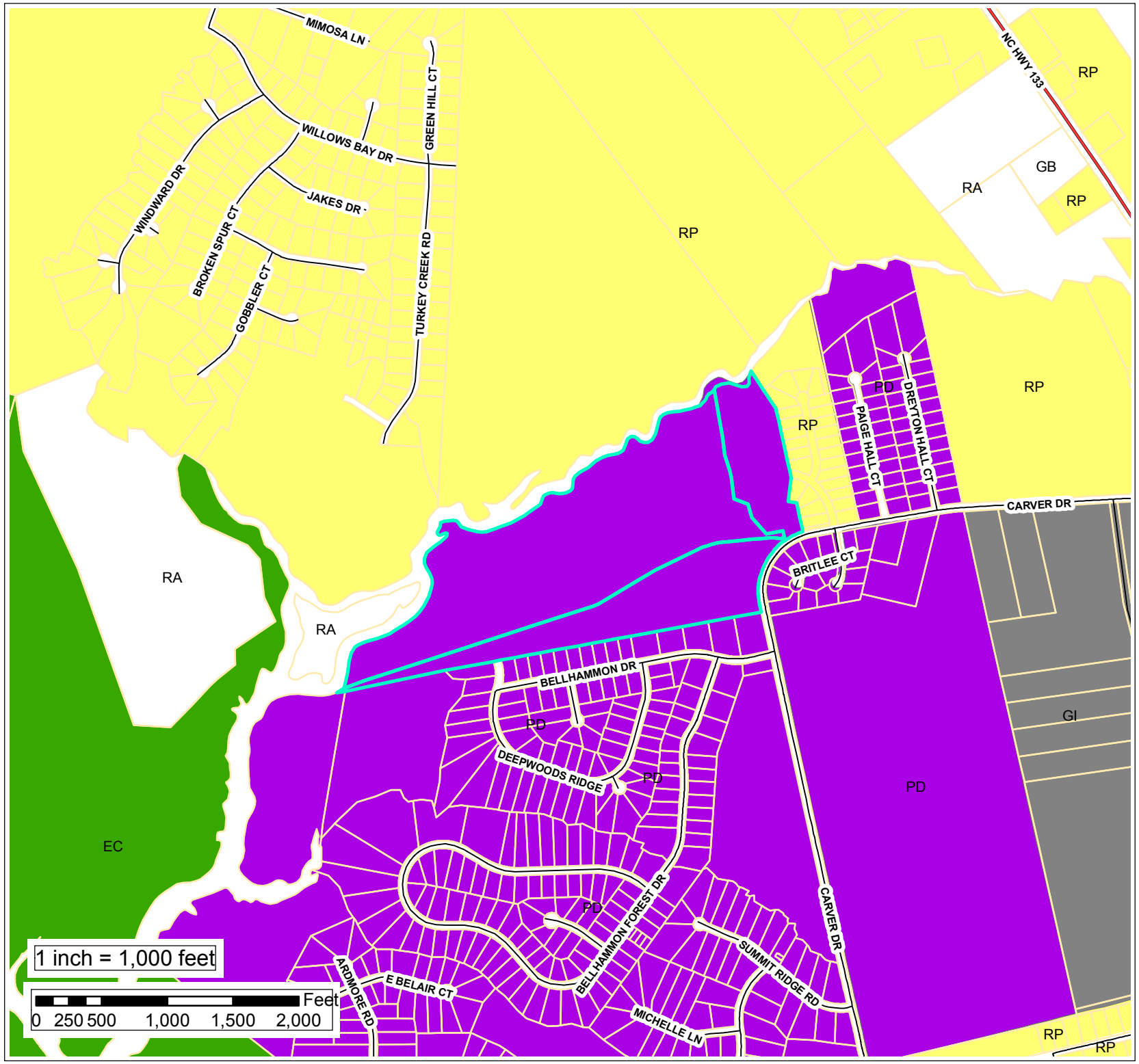

Applicant:
Stroud Engineering, PA

Owner:
Jack Stocks/TIOGA, LLC

Zoning Map Amendment
11257

Legend

- Subject Property

UDO ZONING

- EC
- GI
- PD
- RA
- RP

Current Zoning