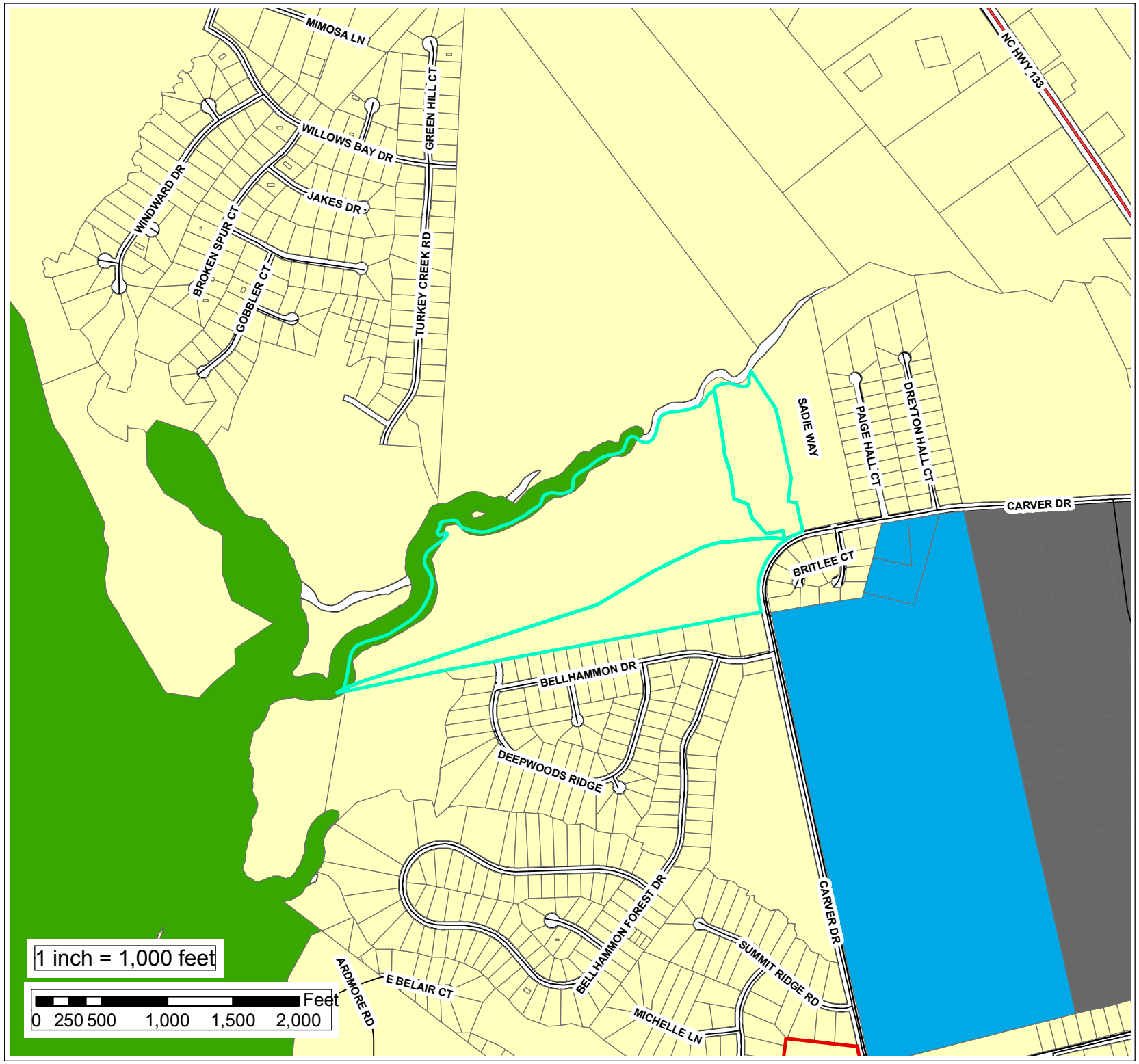

Applicant:
Stroud Engineering, PA

Owner:
Jack Stocks/TIOGA, LLC

Zoning Map Amendment
11257

Legend

- Subject Property

Rocky Point FLU Small Area Plan
Land Use Classification

- Conservation
- Industrial
- Mixed Use
- Office, Institutional, Business
- Rural Growth
- Suburban Growth

Future Land Use