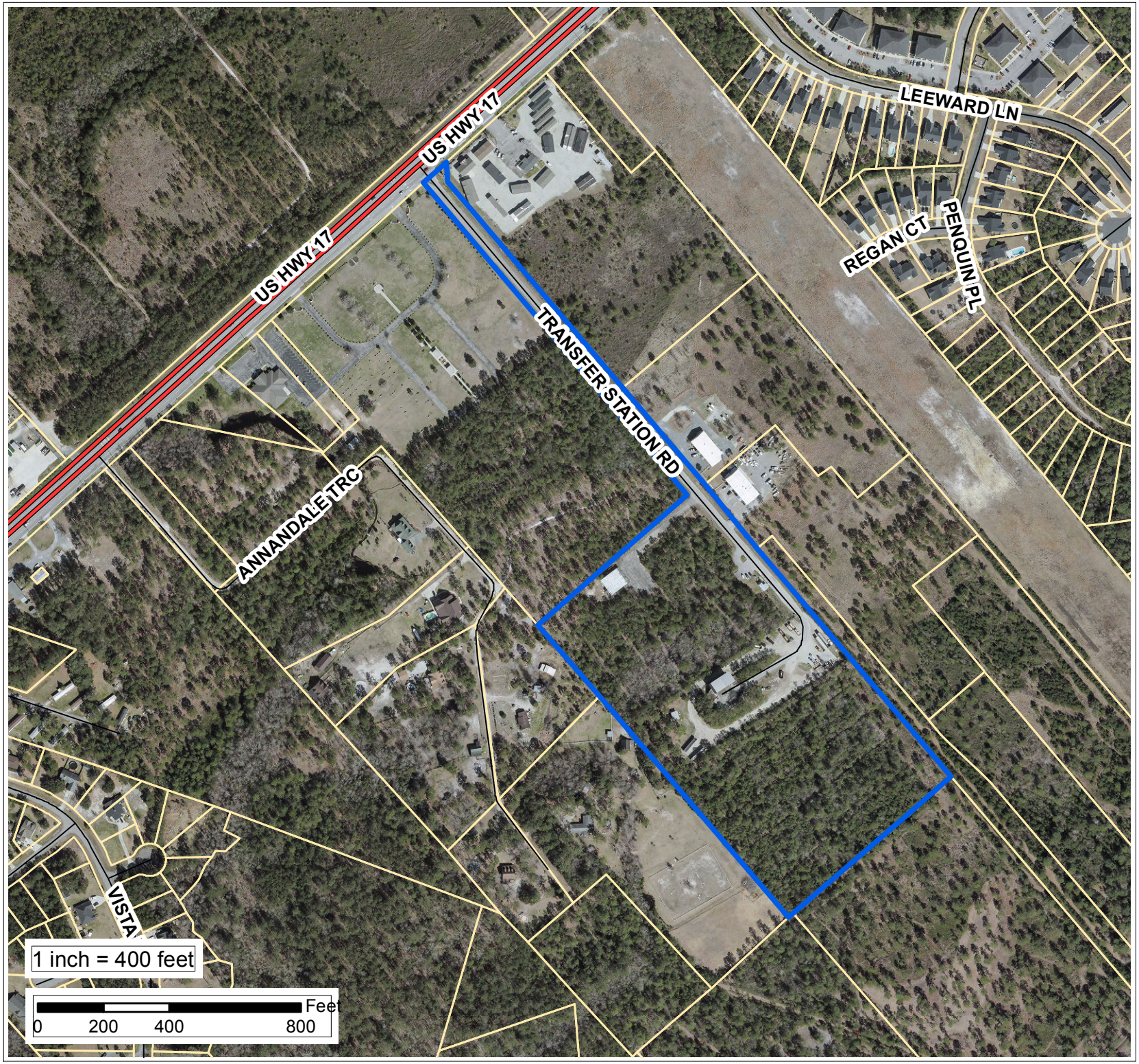

Applicant:
Pender County

Owner:
Pender County

ZMA Case #
11031-R

Legend

Subject Parcel

N

Aerial