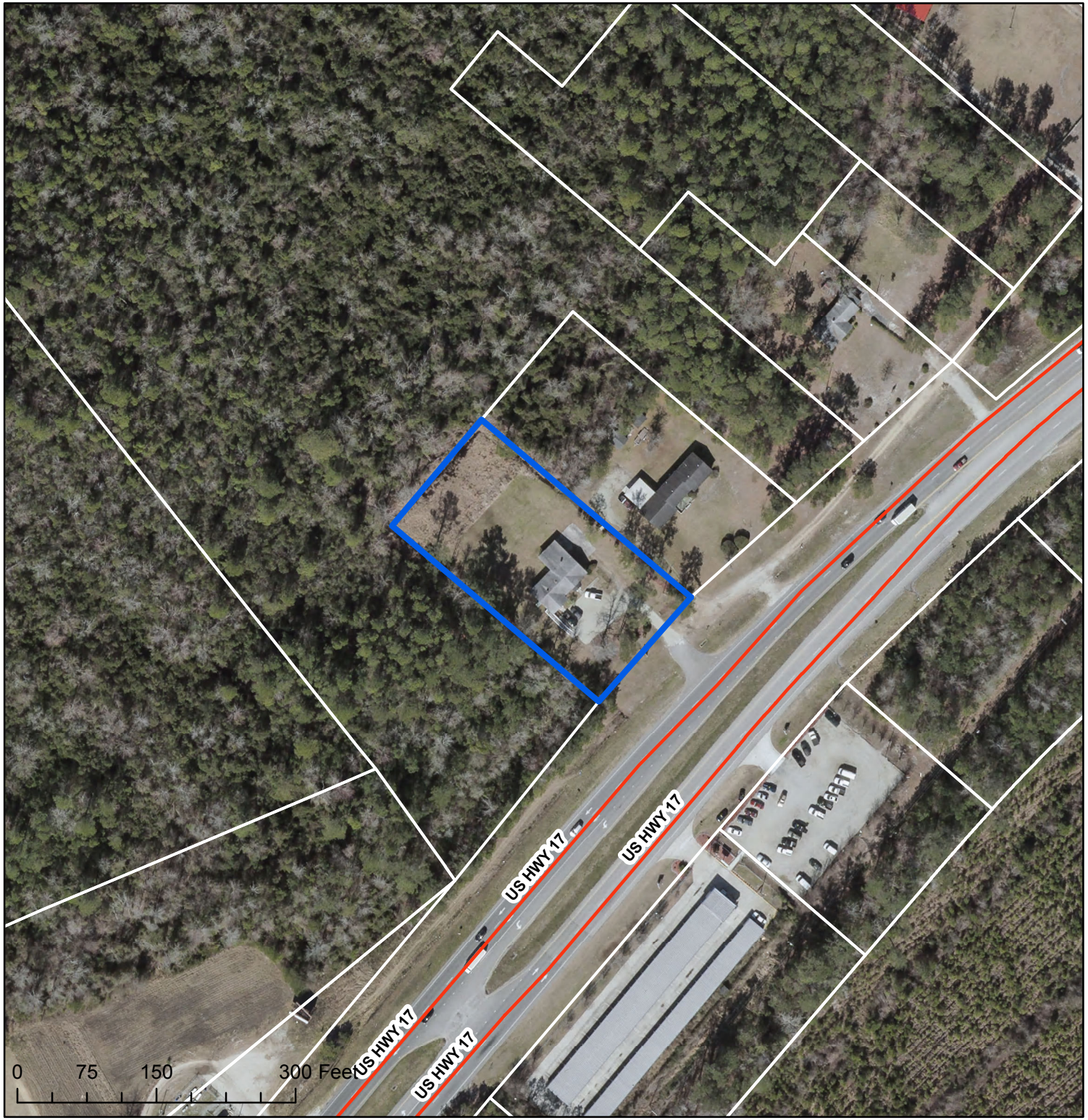

Applicant:
Nicholas K. and Carol S. Shepard

Owner:
Whitehouse Investments LLC

General Use Rezoning #11433

Subject Property

N

2012 Aerial