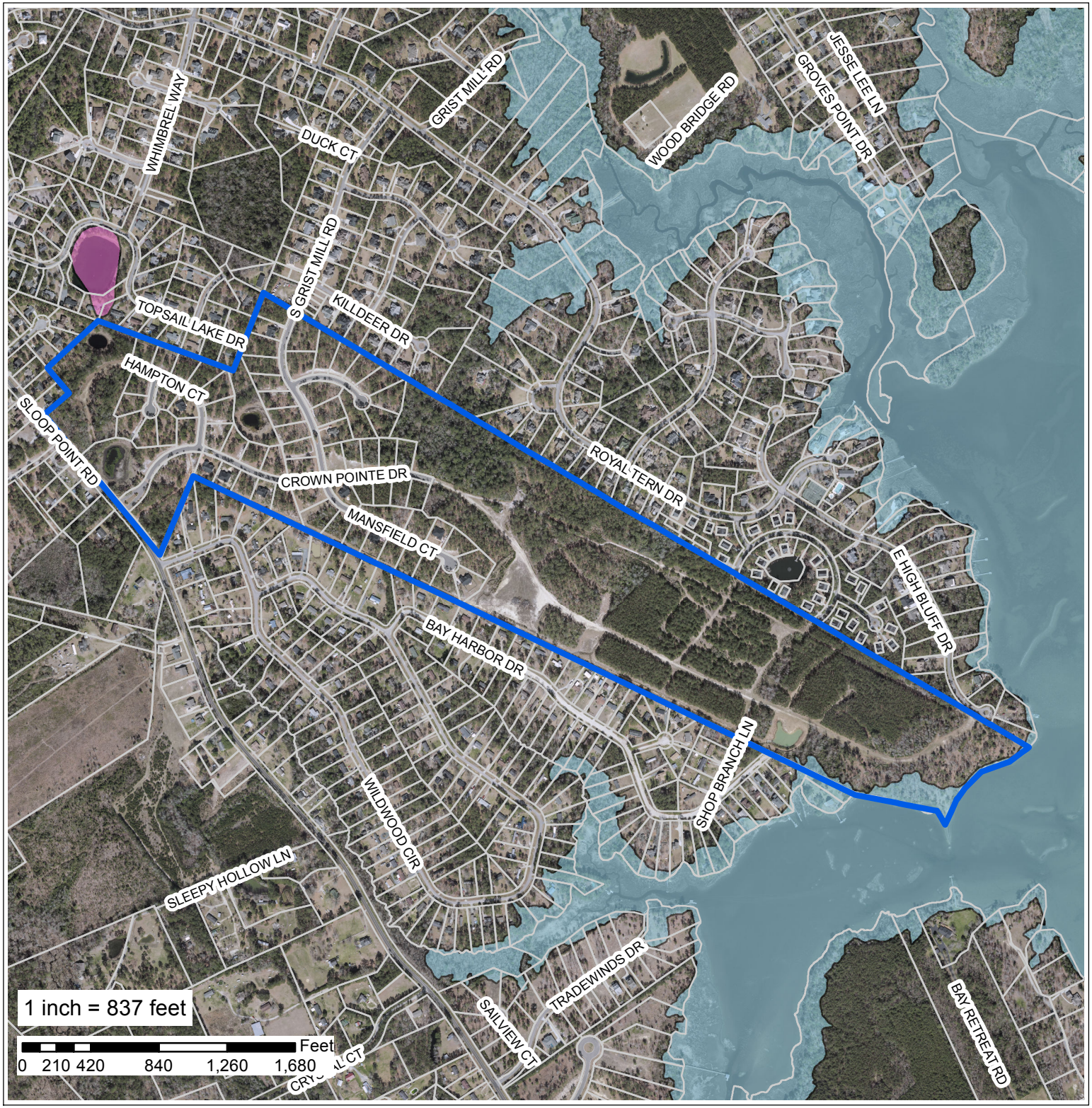

Applicant and Owner:
Radiant Investment Inc.

MDP/Preliminary Plat (Revision)

Case Number:
135-2015

Crown Pointe

Legend

Subject Property

Flood Hazard Areas

- **A**
- **AE**
- **AEFW**
- **SHADED X**
- **VE**

N

Flood Zones