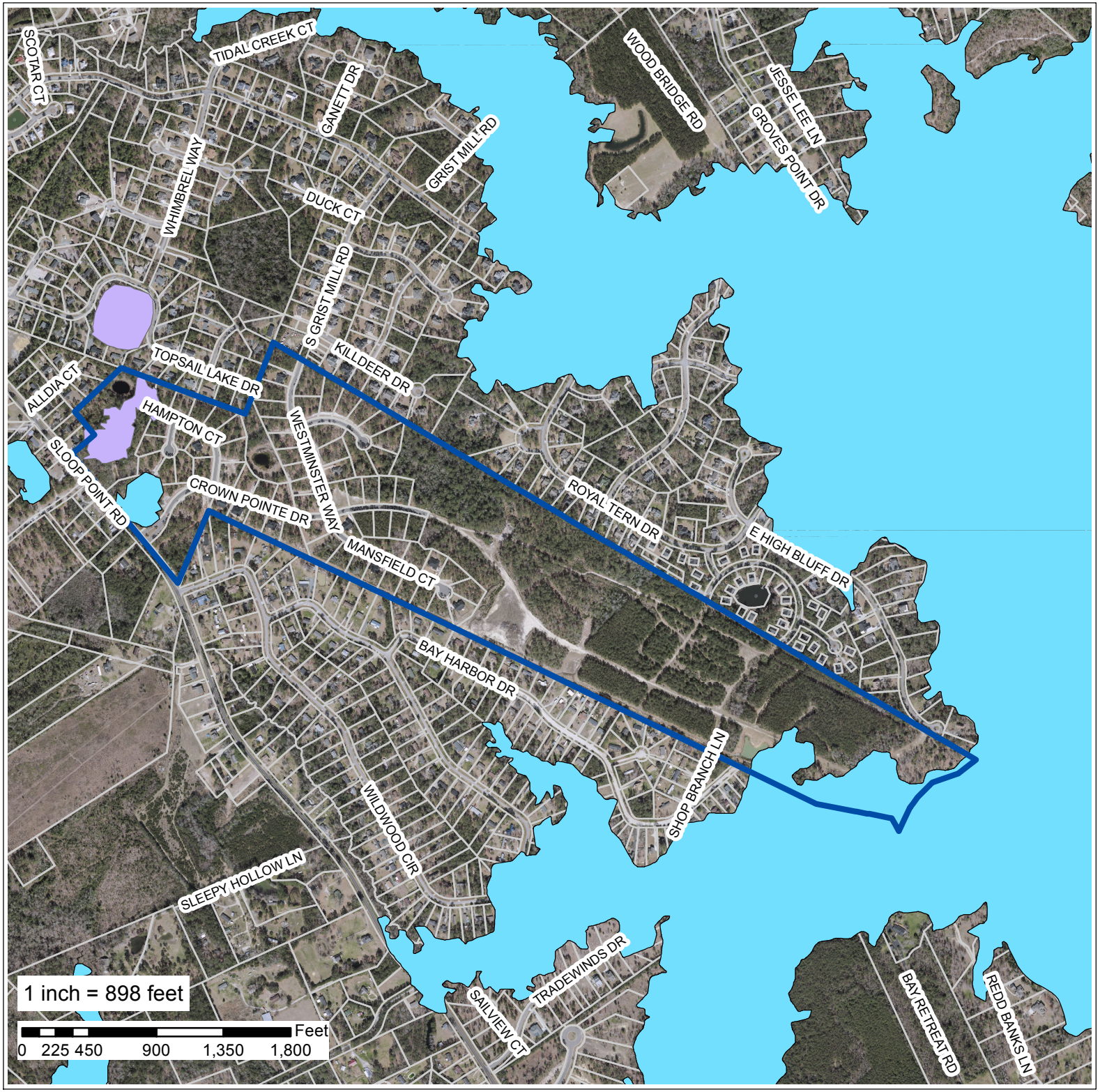

Applicant and Owner:
Radiant Investment Inc.

MDP/Preliminary Plat (Revision)

Case Number:
135-2015

Crown Pointe

Subject_Property

Preliminary Flood Zones

A

AE

AO

VE

Subject Property

N

Preliminary Flood Zones