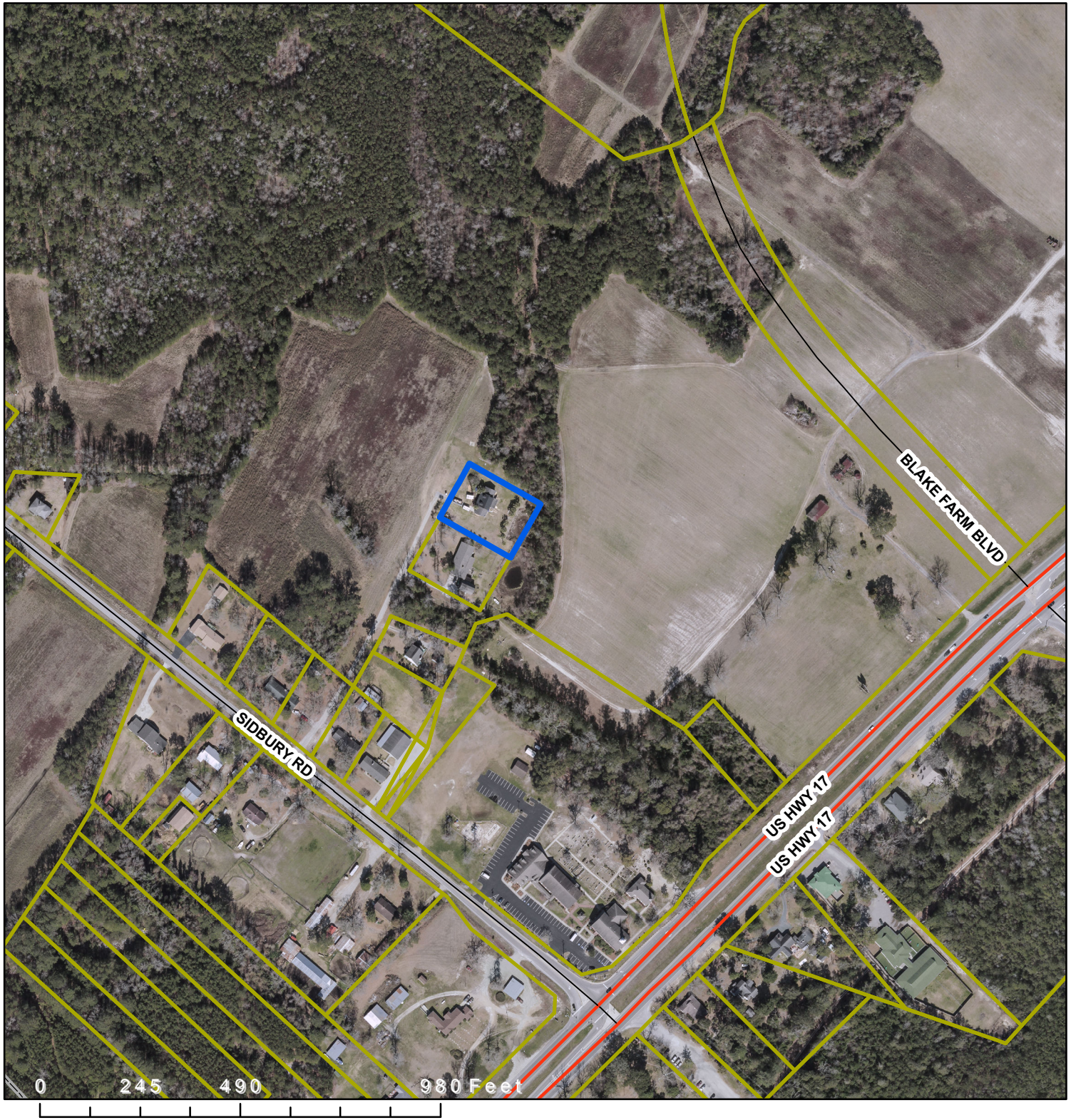


**Applicant:**
**RSC Engineering, PLLC.**

**Owner:**
**James E. Jones**

**Master Development Plan:**
**#174-2016**

## Legend

Subject Property

N

**2012 Aerial**