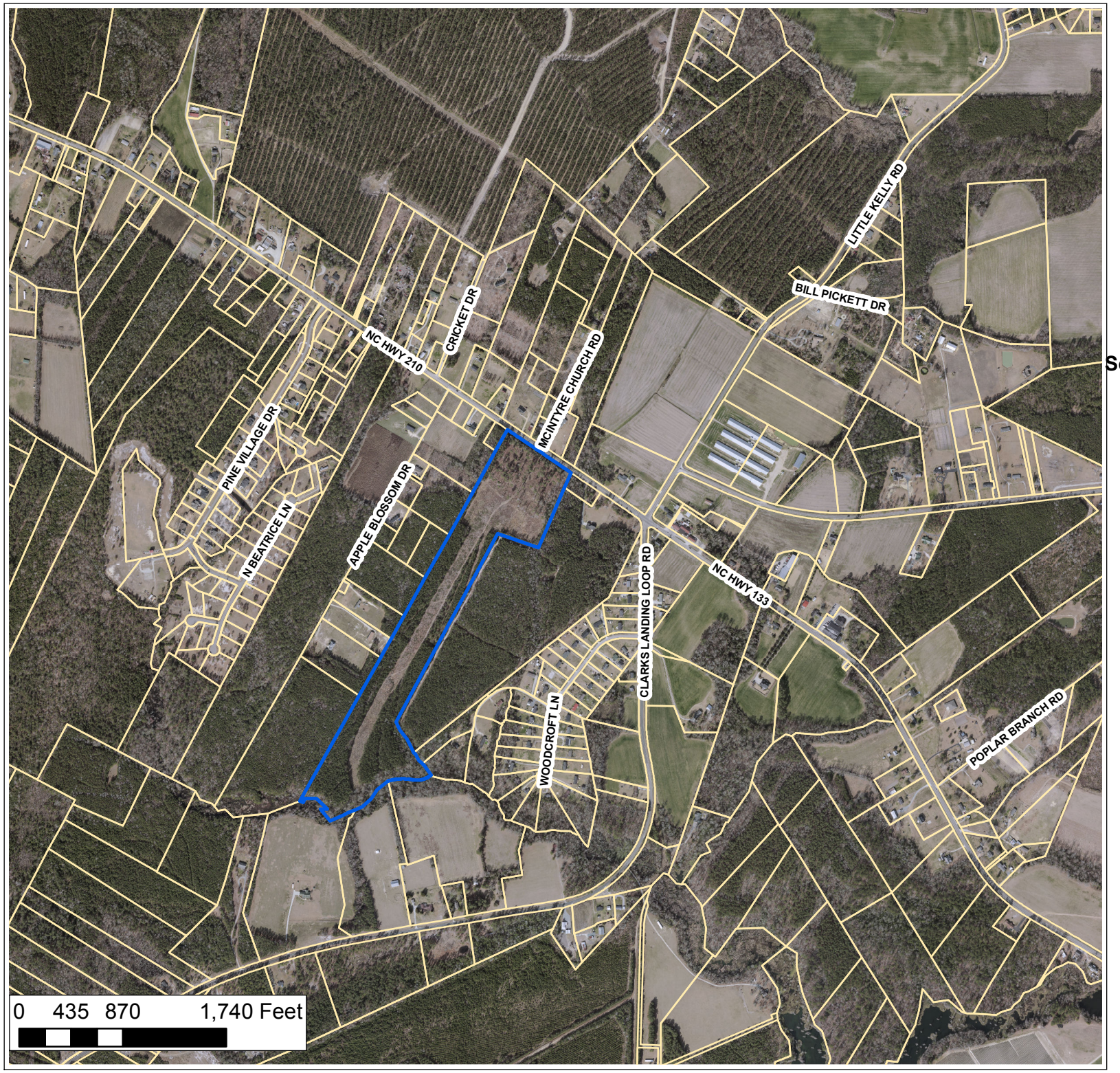

Applicant:
Charles M. Elam, II

Owner:
Southeast Custom Homes, Inc.

General Use
Rezoning

Case Number:
170-2016

Legend

Subject Property

N

2012 AERIAL