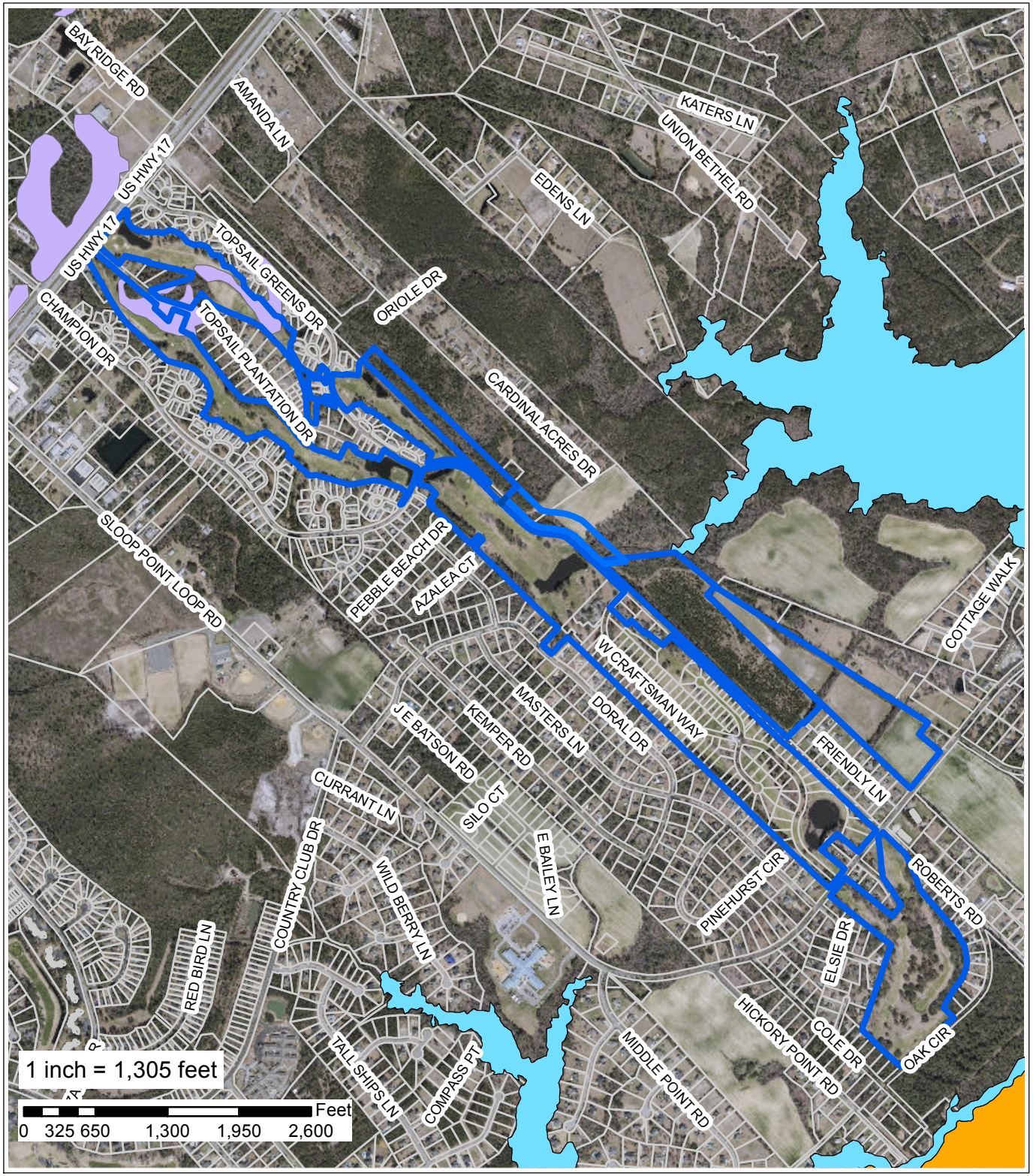

Applicant:
Signature Top Sail NC, LTD

Owner:
Capstone Ventures LLC.,

Preliminary Plat

Case Number:
206-2016

Wyndwater

Legend

Subject Property

N

Preliminary Flood Zones