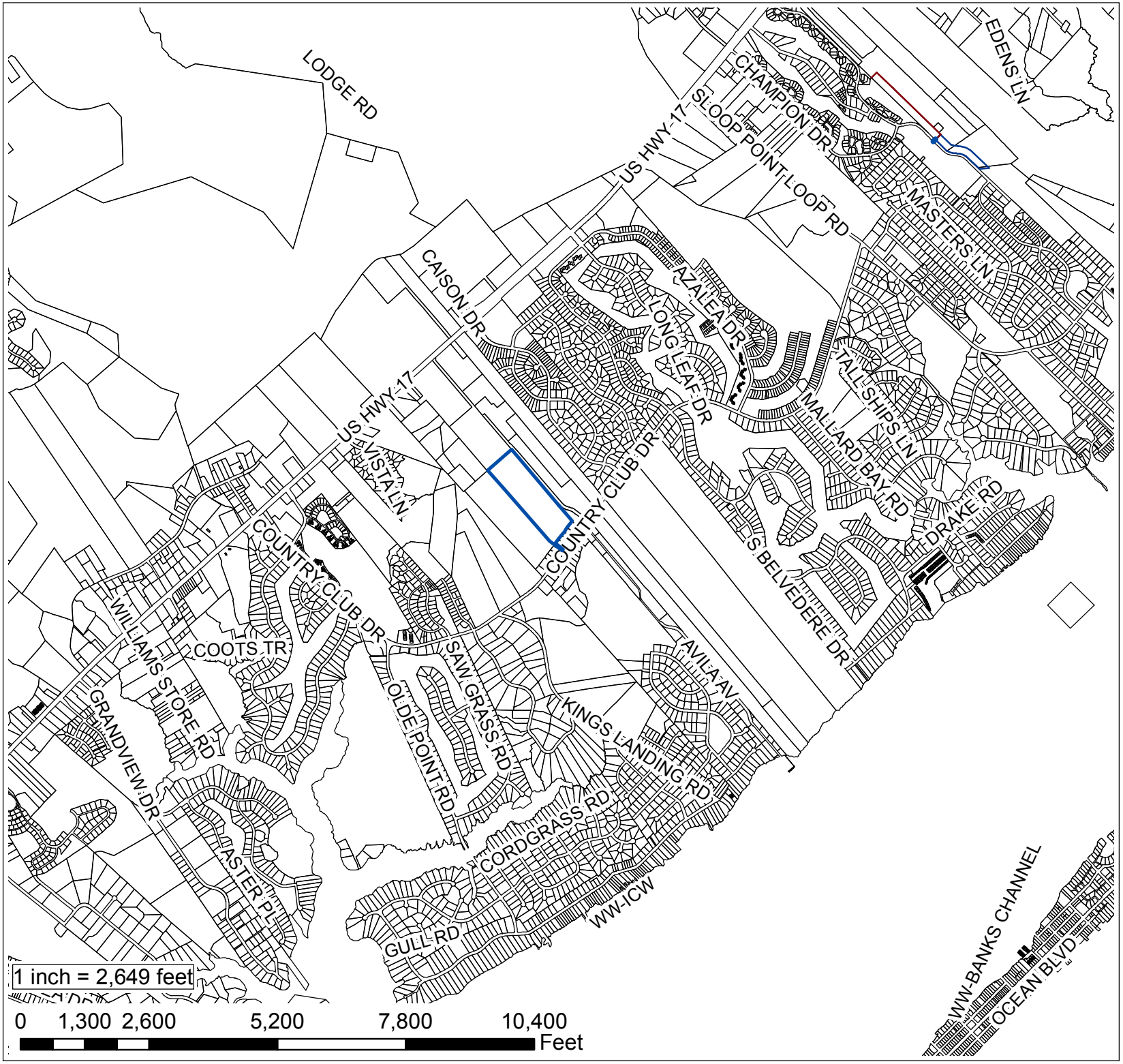

Applicant:
Ksade Ventures LLC.

Owner:
Jeffery Beaudoin

Master
Development Plan Revision
Preliminary Plat

Case Number:
279-2016
282-2016

Hampstead Commons

Subject Property

N

Vicinity