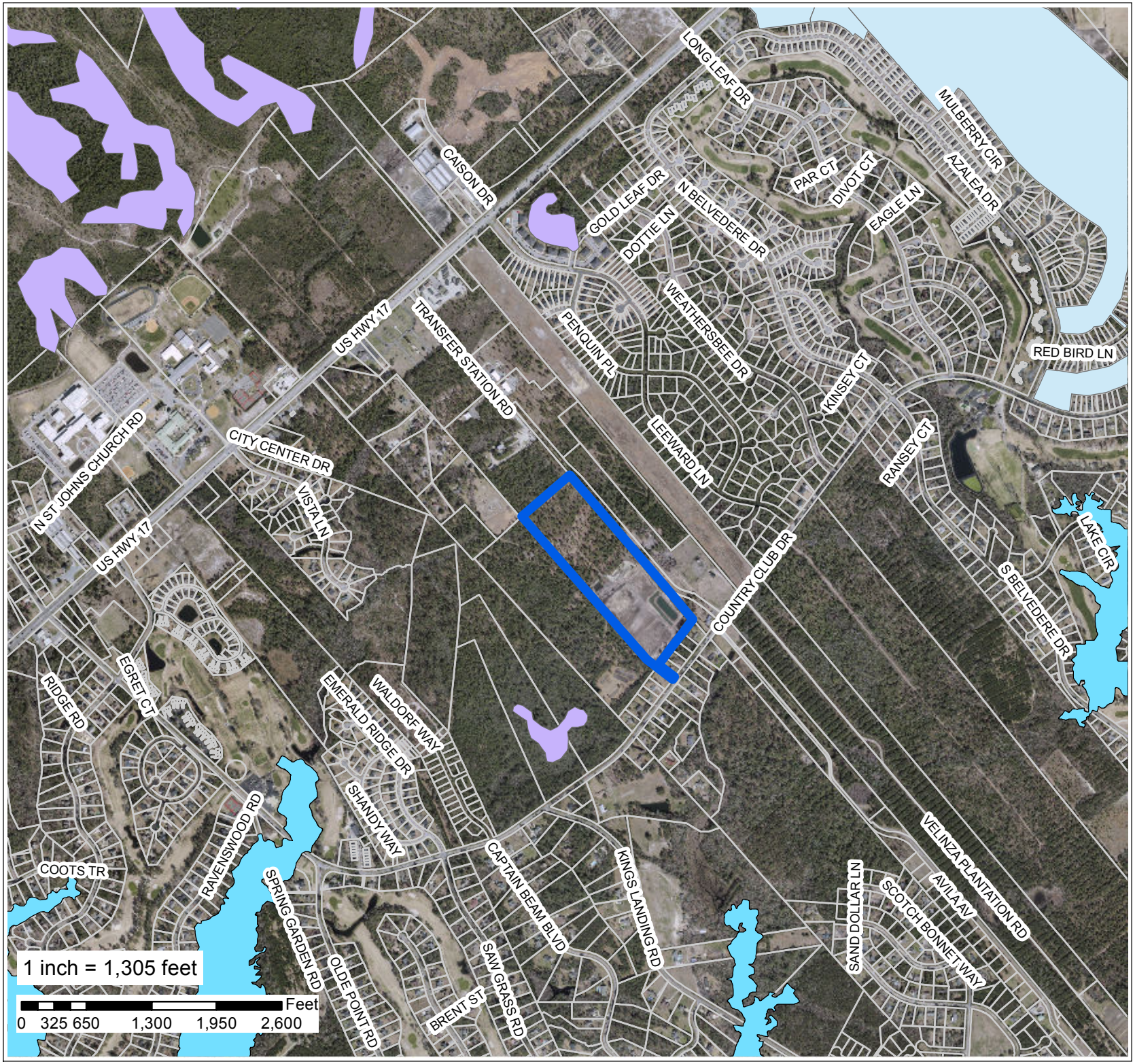

Applicant:
Ksade Ventures LLC.

Owner:
Jeffery Beaudoin

Master
Development Plan Revision
Preliminary Plat

Case Number:
279-2016
282-2016

Hampstead Commons

Legend

Subject Property

Preliminary Flood Zones

- A
- AE
- AO
- VE

N

Preliminary Flood Zones