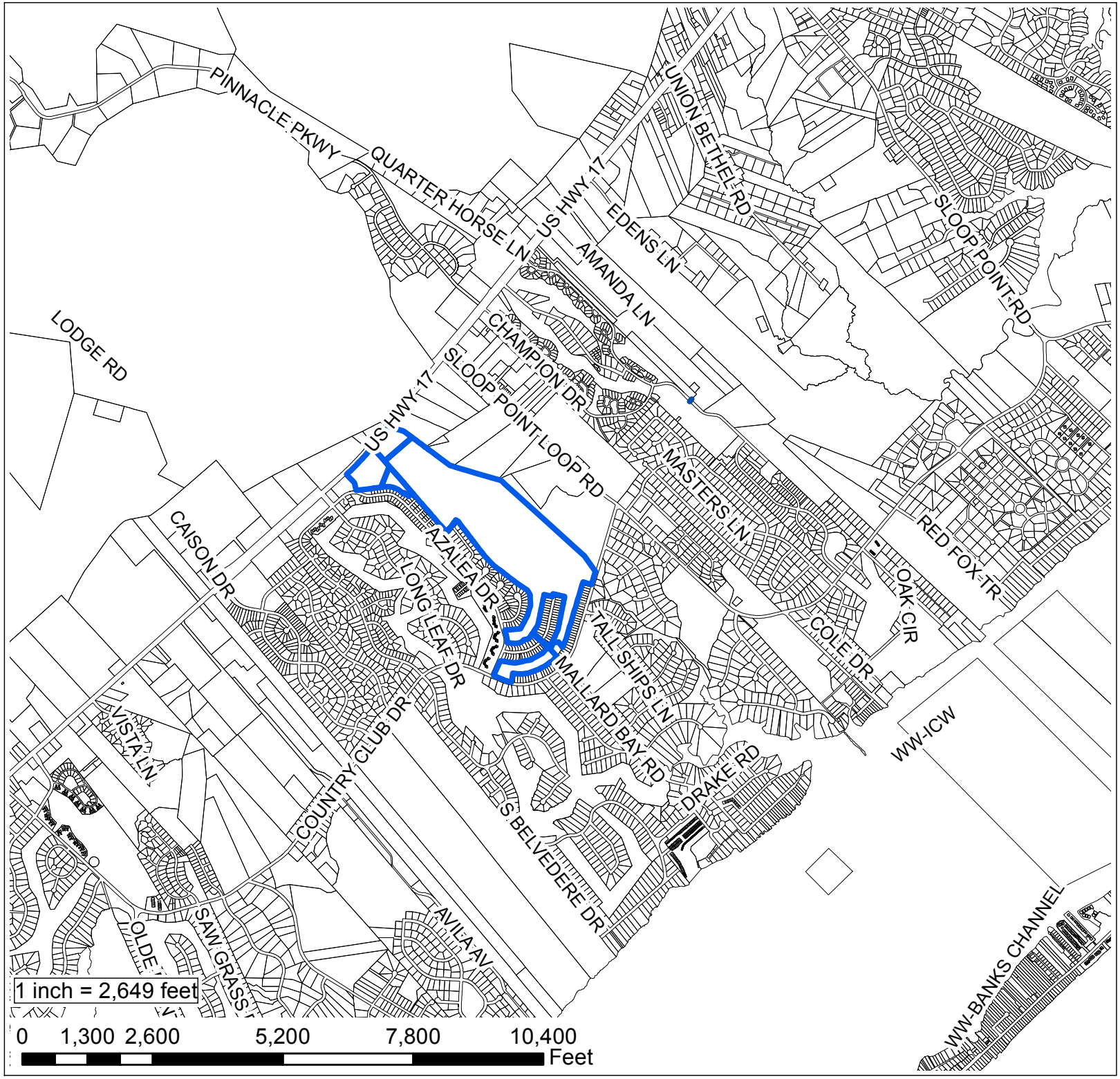

Applicant:
Stroud Engineering, P.A.

Owner:
Pender Land Holdings, Inc

Master Development Plan
Preliminary Plat

Case Number:
Master Development Plan
270-2016
Preliminary Plat
293-2016

Pender Land Greenway Park

Subject Property

N

Vicinity