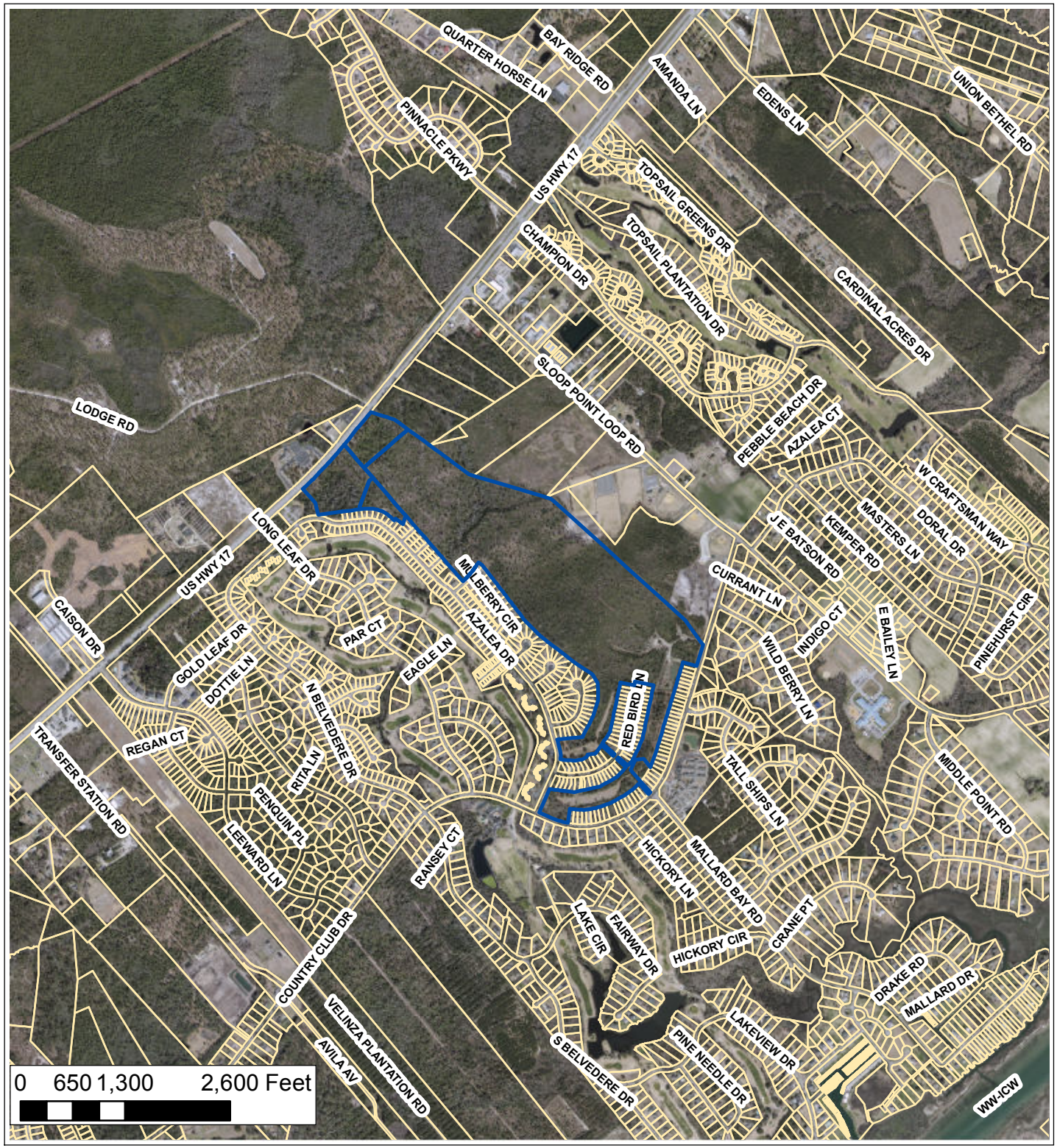

Applicant:
Stroud Engineering, P.A.

Owner:
Pender Land Holdings, Inc

Master Development Plan
Preliminary Plat

Case Number:
Master Development Plan 270-2016
Preliminary Plat 293-2016

Pender Land Greenway Park

Legend

N

2012 AERIAL