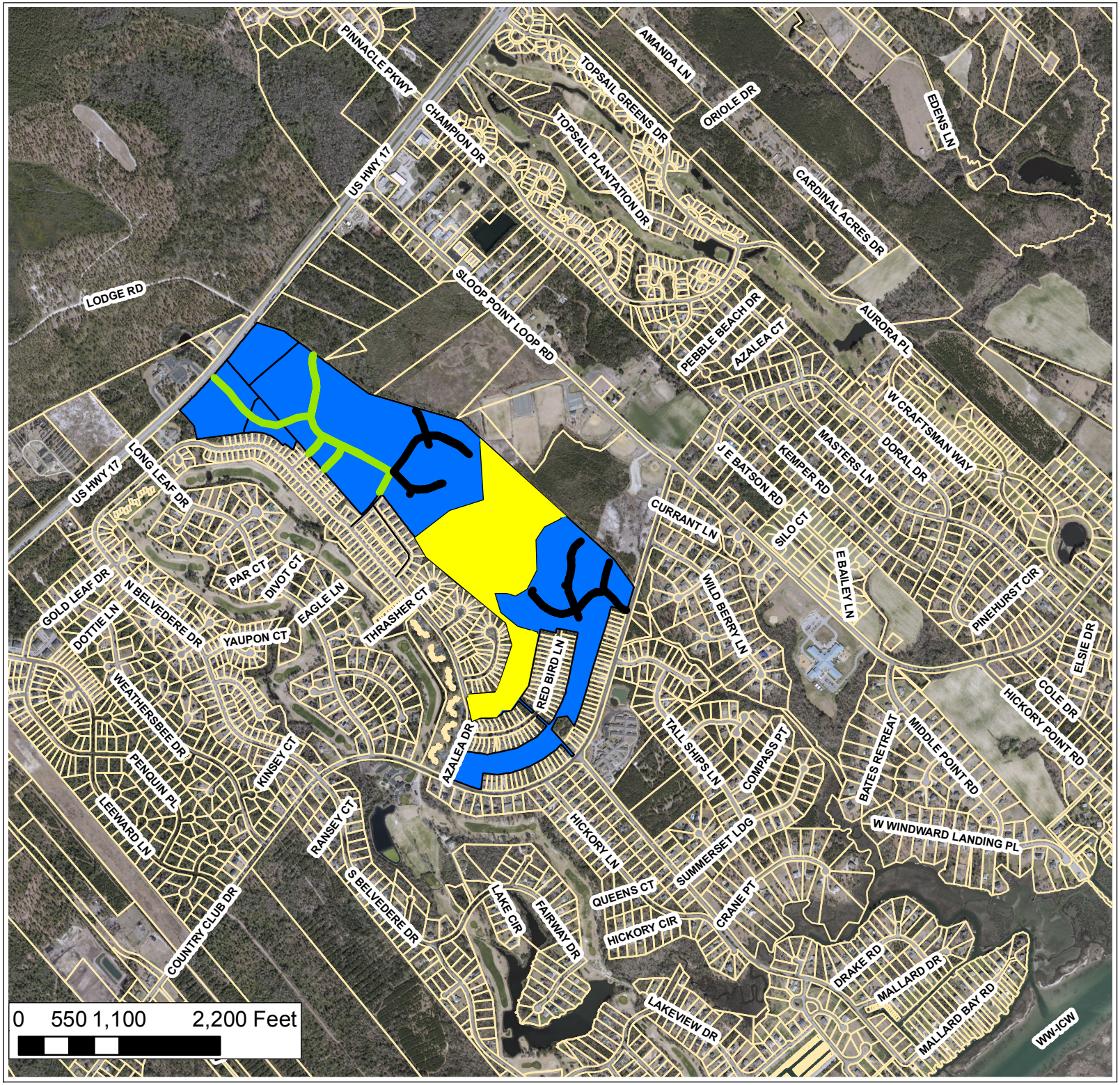

Applicant:
Stroud Engineering, P.A.

Owner:
Pender Land Holdings, Inc

Master Development Plan
Preliminary Plat

Case Number:
Master Development Plan
270-2016
Preliminary Plat
293-2016

Pender Land Greenway Park

Legend

- Park Area For Dedication
- Future Development
- Private Road
- Prublic Road

N

Area of Dedication

Attachment 1