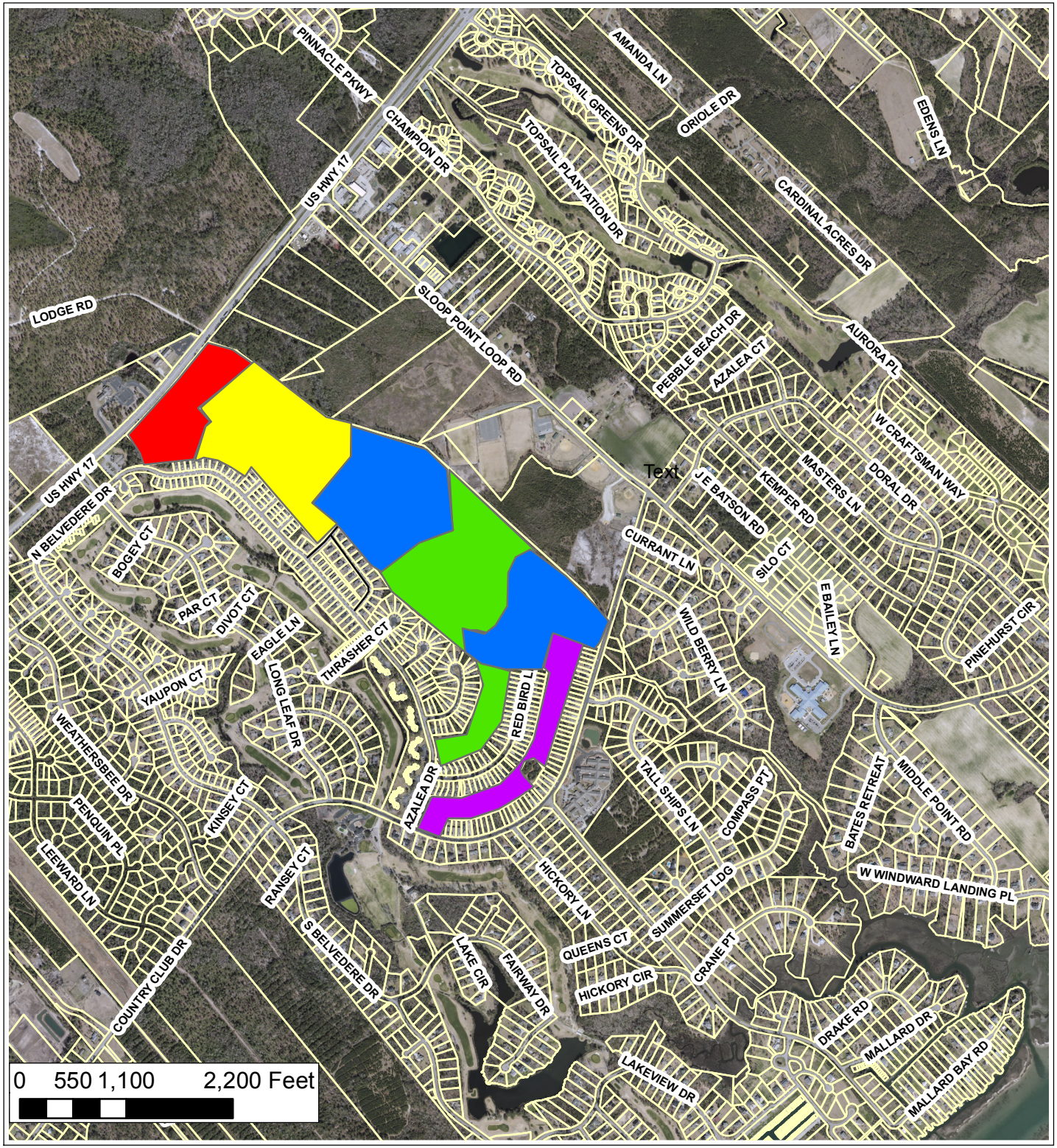

Applicant:
Stroud Engineering, P.A.

Owner:
Pender Land Holdings, Inc

Master Development Plan
Preliminary Plat

Case Number:
Master Development Plan 270-2016
Preliminary Plat 293-2016

Pender Land Greenway Park

Legend

- Proposed Area Of Park Dedication
- Proposed Single Family (121 units total)
- Proposed Commercial
- Proposed Mulitfamily (160 units)
- Proposed Townhouses (16 units)

N

Open Space

Attachment 8