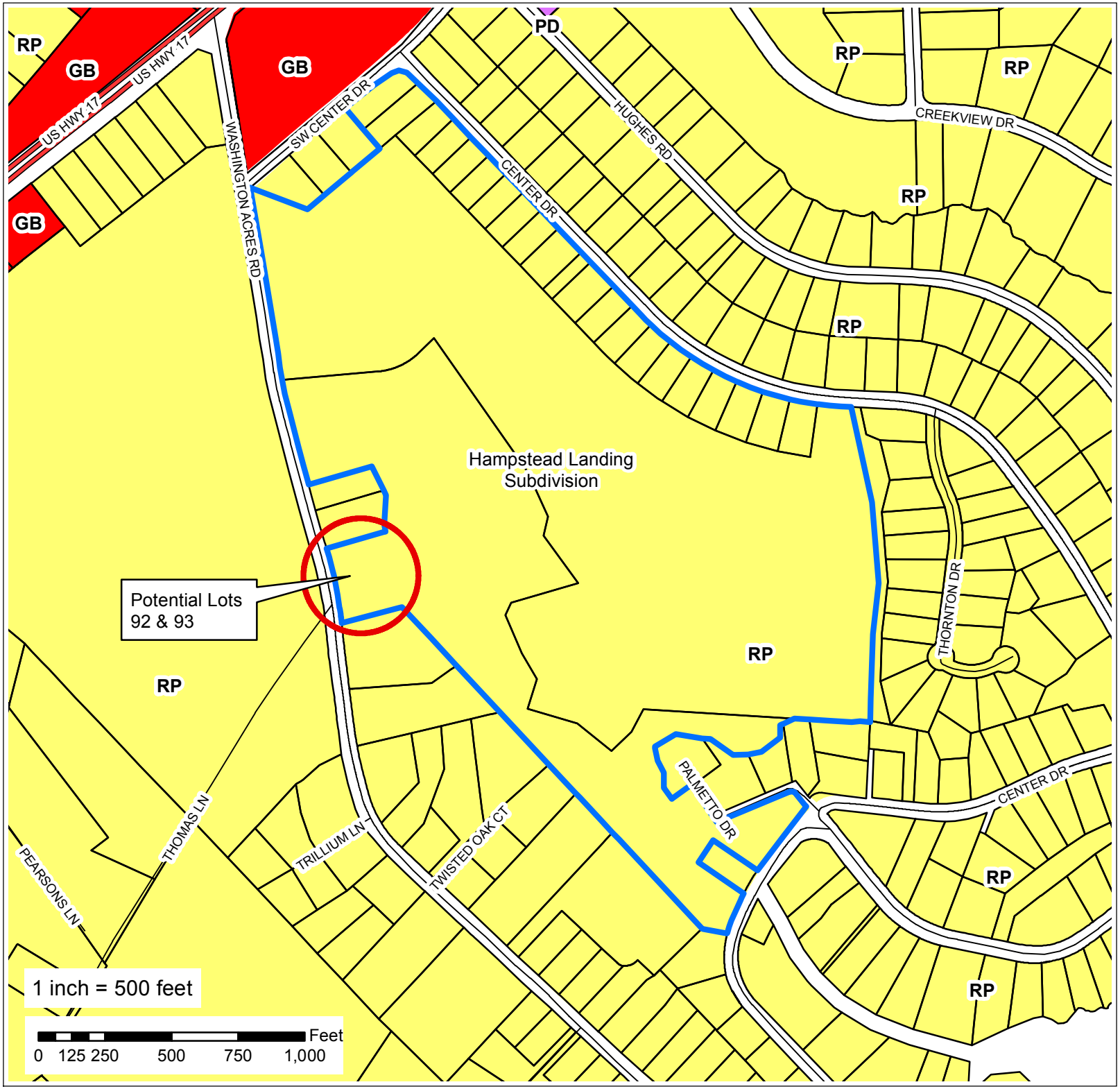

Applicant:
Coleman Parks

Owner:
Washington Acres Inc.

Varinace

Case # 11048

Legend

Subject Property

Zoning Classification

- General Business (GB)
- General Industrial (GI)
- Industrial Transition (IT)
- Office & Institutional (OI)
- Rural Agricultural (RA)
- Planned Development (PD)
- Residential Performance (RP)
- Environmental Conservation (EC)
- Incorporated Areas (INCORP)
- Manufactured Home Park (MH)
- Residential Mixed (MF)

N

ZONING MAP