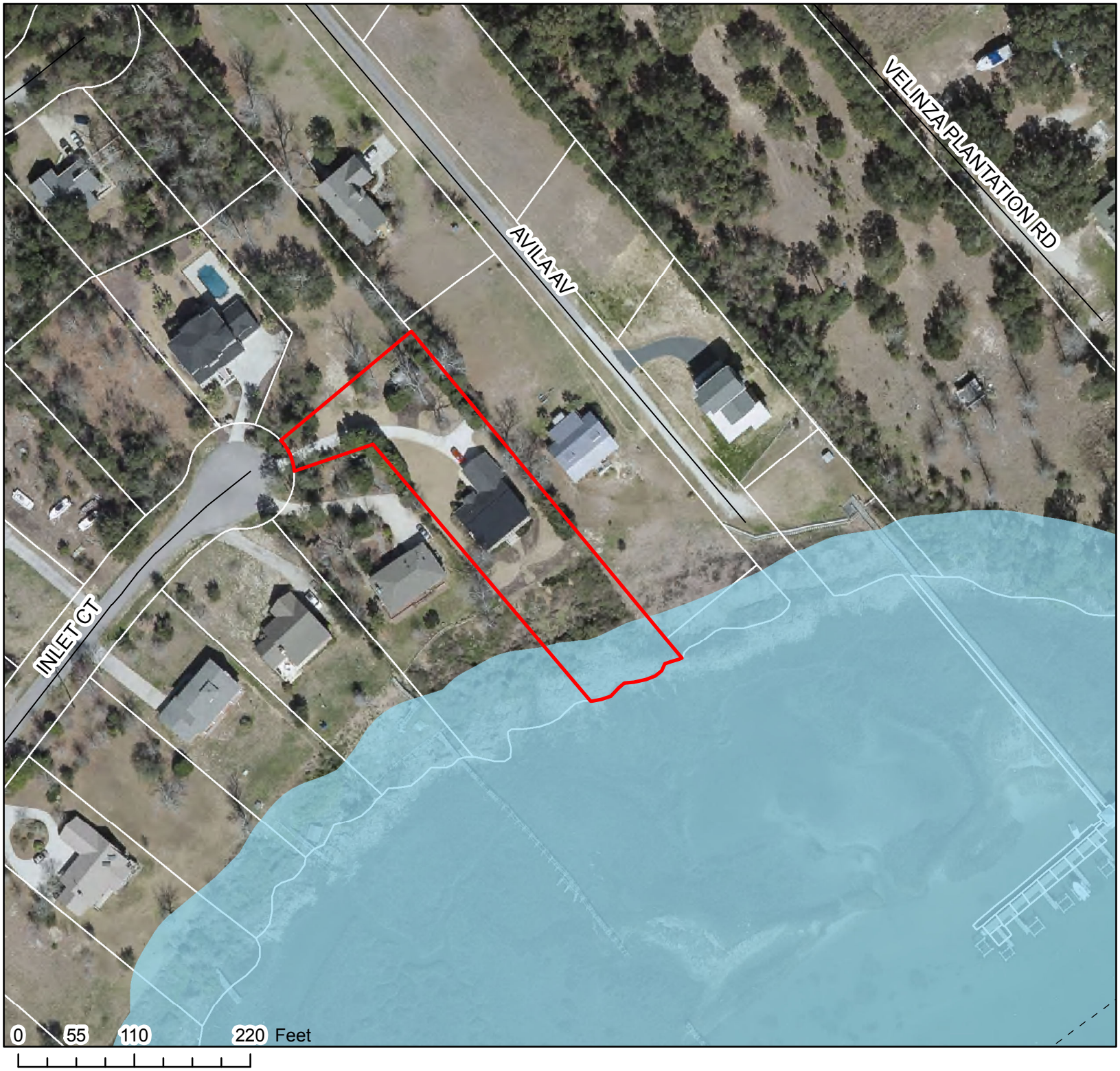

Variance
#11271

Applicant:
Herb Fanin

Owner:
Gerald and Dora Batts
Revocable Trust

Legend

Subject Property

CAMA Buffers

DCM CAMA Boundary