-138

22-138

Exhibit 4

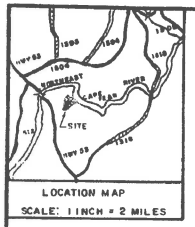

LOCATION MAP
SCALE: 1 INCH = 2 MILES

NOTE NO. 1 - FOR DEED REFERENCE SEE DEED BOOK 569, PAGE 234 AND DEED BOOK 582, PAGE 270 RECORDED IN THE PENDER COUNTY REGISTRY.

NOTE NO. 2 - THE WITHIN PLATTED PROPERTY IS LOT 6 AS SHOWN ON A MAP ENTITLED "A DIVISION OF JOHN DOUGLAS ROWE LAND" RECORDED IN MAP BOOK 15, PAGE 50 IN THE PENDER COUNTY REGISTRY.

NOTE NO. 3 - LOT LINES EXTEND BEYOND IRON STAKES ON BANK OF RIVER +/- 20.0 FEET TO THE APPROXIMATE MEAN HIGH WATER LINE OF THE NORTHEAST CAPE FEAR RIVER.

NOTE NO. 4 - IRON STAKES (OR CONCRETE MARKERS AS SHOWN) ON ALL BACK LOT CORNERS AND ON SIDE LOT LINES 35.00 FROM LOT CORNER IN CENTERLINE ROADWAY EASEMENT.

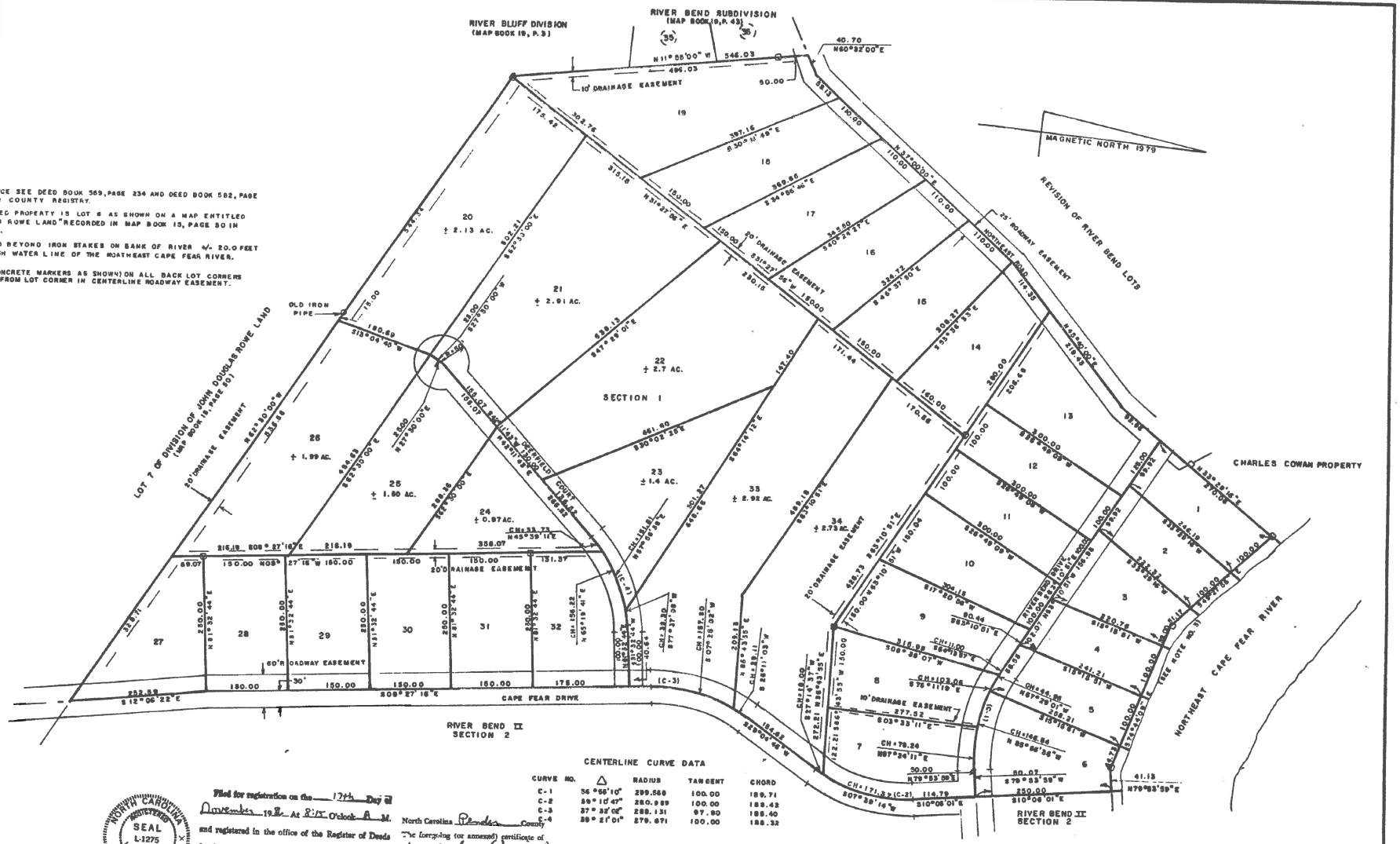

CENTERLINE CURVE DATA

CURVE NO.	Δ	RADIUS	TANGENT	CHORD
C-1	36°56'10"	299.568	100.00	189.71
C-2	59°10'47"	280.989	100.00	189.42
C-3	37°32'00"	288.131	97.80	185.40
C-4	39°21'01"	279.671	100.00	188.32

JOYCE M. BROWN NOTARY PUBLIC PENDER COUNTY, N. C.

NORTH CAROLINA REGISTERED SEAL L-1275 LAND SURVEYOR STUART H. JONES

Filed for registration on the 17th Day of November 1986 At 8:15 O'clock A M. and registered in the office of the Register of Deeds for Pender County in Book No. 22 Page 138

Register of Deeds for PENDER COUNTY

North Carolina Pender County
The foregoing (or annexed) certificate of Joyce M. Brown (Surveyor) is certified to be correct.
This 17th day of Nov A.D. 1986
Register of Deeds
by Sandra Nunnery Deputy

SCALE IN FEET
0 100 200 300 400
GRAPHIC SCALE 1 INCH = 100 FEET

STATE OF NORTH CAROLINA PENDER COUNTY

Stuart H. Jones, BEING DULY SWORN, SAYS THAT THIS MAP WAS MADE FROM AN ACTUAL SURVEY MADE under my supervision THAT DEEDS USED FOR THIS SURVEY ARE SHOWN BY BOOK AND PAGE NUMBER IN NOTE NUMBER 1 ON THIS MAP, THAT THE PRECISION OF CLOSURE AS CALCULATED BY LATITUDES AND DEPARTURES IS 1: 5000+ THAT THIS MAP WAS MADE IN ACCORDANCE WITH G.S. 47-30 AS AMENDED AND IS CORRECT TO THE BEST OF MY KNOWLEDGE AND BELIEF.

NORTH CAROLINA, PENDER COUNTY

I, Joyce M. Brown (Surveyor) A NOTARY PUBLIC OF Pender COUNTY, N. C., HEREBY CERTIFY THAT Stuart H. Jones PERSONALLY APPEARED BEFORE ME THIS DAY AND ACKNOWLEDGED THE DUE EXECUTION OF THE FOREGOING CERTIFICATE. WITNESS MY HAND AND OFFICIAL SEAL THIS THE 17 DAY OF November, 1986

MY COMM. EXPIRES: 3-31-90 Joyce M. Brown (Surveyor) NOTARY PUBLIC

LEGEND:

- PROPERTY LINE
- OUTSIDE BOUNDARY LINE OF SUB-DIVISION
- LOT LINE OF SUB-DIVISION
- CENTER LINE
- TIE LINE, OLD PROPERTY LINE, PROPERTY LINE OF ADJOINING PROPERTY, OR OUTLINE OF TOPOGRAPHICAL DETAIL
- E — EASEMENT LINE
- R/W — RIGHT-OF-WAY LINE
- UTILITY LINES
- CONCRETE MONUMENT CONTROL CORNER (TOP ABOVE GROUND)
- CONCRETE MONUMENT CONTROL CORNER (TOP BURIED)
- IRON PIPE
- IRON STAKE
- L — LENGTH OF CIRCULAR CURVE AS MEASURED WITH THE ARC OF THE CURVE
- R — RADIUS OF CIRCULAR CURVE
- T — TANGENT OF CIRCULAR CURVE
- Δ — DELTA ANGLE

SURVEY OF
RIVER BEND II SUBDIVISION
SECTION 1
HOLLY TOWNSHIP
PENDER COUNTY
NORTH CAROLINA
DATE OF SURVEY: NOVEMBER 1986
SCALE: 1 INCH = 100 FEET

DRAWN BY L. K. H.
DATE NOVEMBER 1986

COWAN AND JONES, P.A.
REGISTERED LAND SURVEYORS
BURGAW, NORTH CAROLINA

DRAWING NO.
SHEET NO. 1 OF 3

22-138