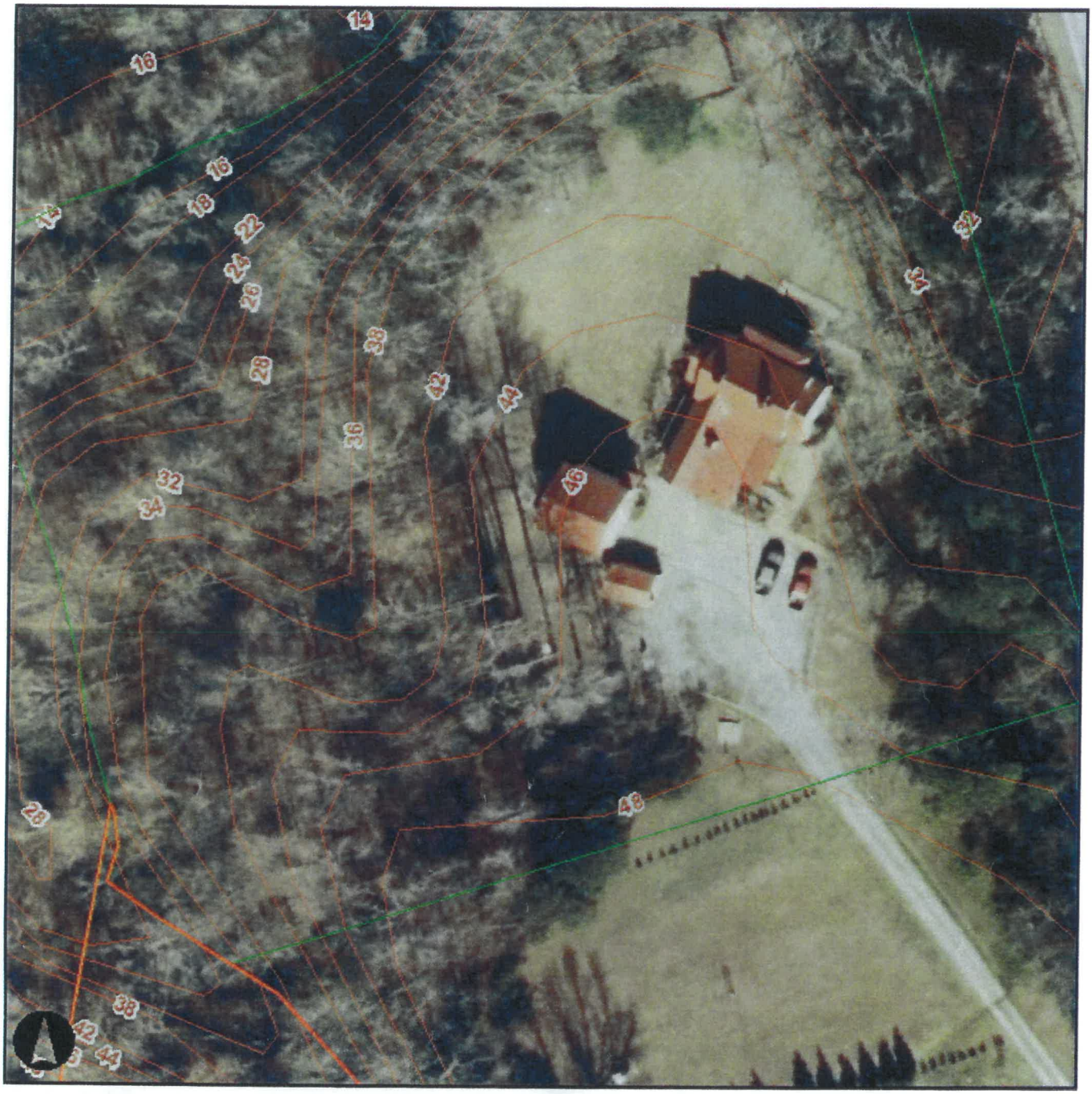

Scale: **1:60**

Pender County

RECEIVED

OCT 14 2016

PENDER PLANNING DEPT

PIN: 3314-70-4586-0000
NAME: BATTEN JANET GAIL
ADDR: P O BOX 685
CITY: WRIGHTSVILLE BEACH
STATE: NC
ZIP: 28480
PROPERTY ADDRESS: SWAN LAKE CIRCLE
PROPERTY DESCRIPTON: LT 5R WELSH LANDING PB 32/85 PB 32/85 & 33/42
DATE: 3/18/1996
SALE PRICE: $107,500.00

PLAT: 00330042
ACCOUNT: 34130.000000
TOWNSHIP: 109
TNSH DESC: UNION
ACRES: 0.47
LAND VALUE: $7,050.00
BUILDING VALUE: $0.00
TOTAL VALUE: $7,050.00
DEFERRED VALUE: $0.00
SUBDIVISION: WELSH LANDING
ZONE: FA
TAX CODES: G01 F27 R40

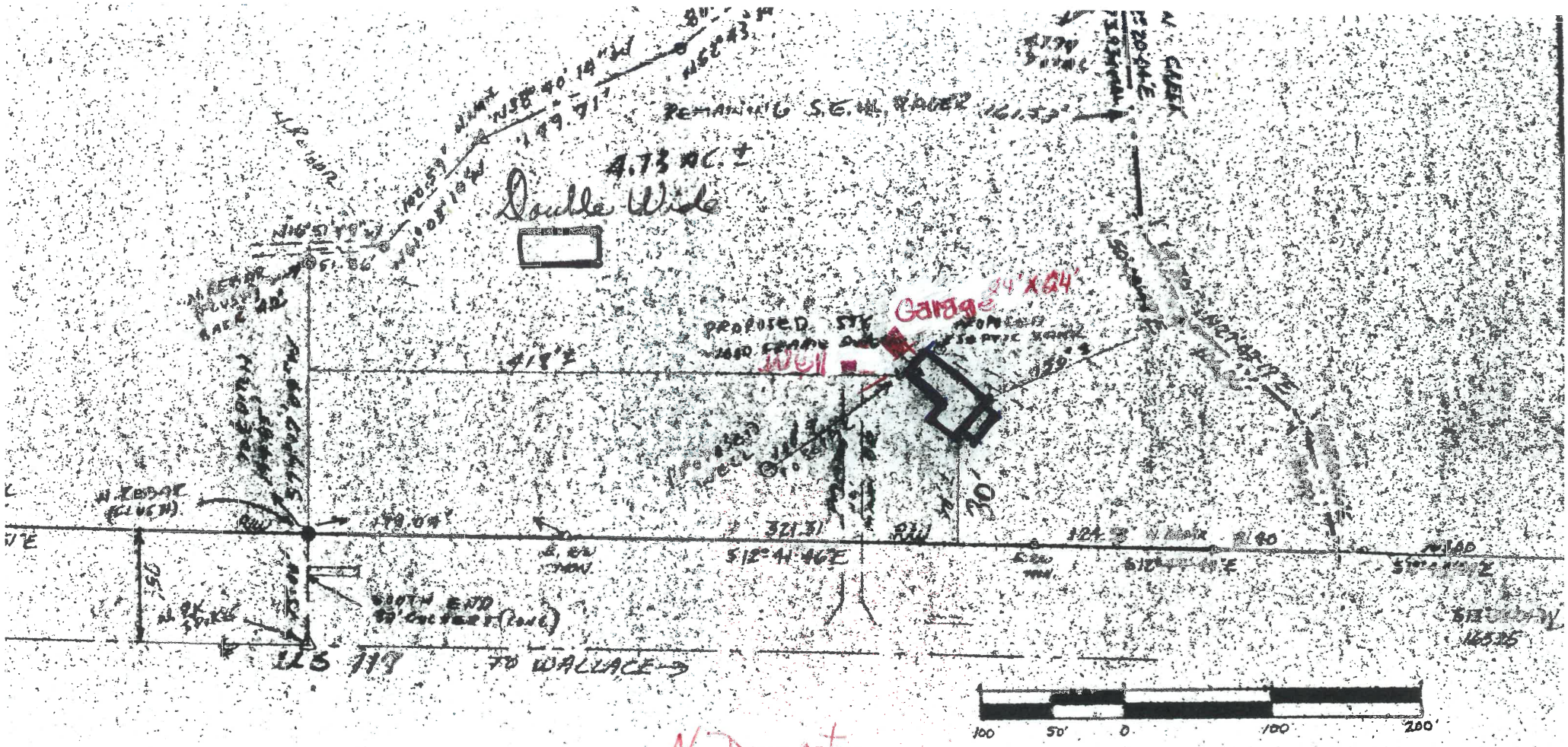

BRUCE BOND
DB 419-PG355

No Dumpster
Diane Crane as of 2016, October
410-707-7071

ECORDED IN MAP BOOK 30 PAGE 98

RECEIVED
OCT 14 2016
PENDER PLANNING DEPT.

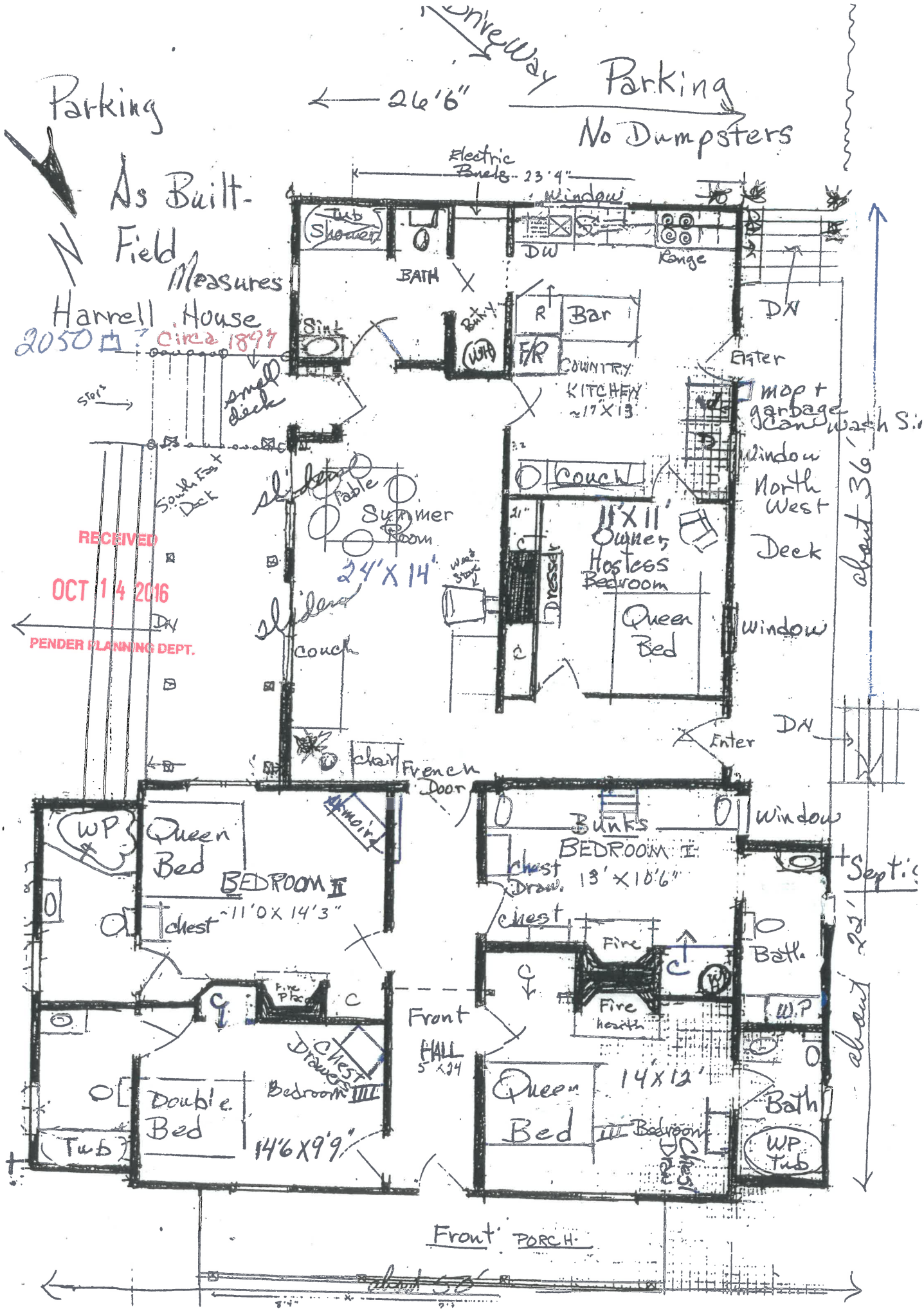

RECEIVED
OCT 14 2016
PENDER PLANNING DEPT.