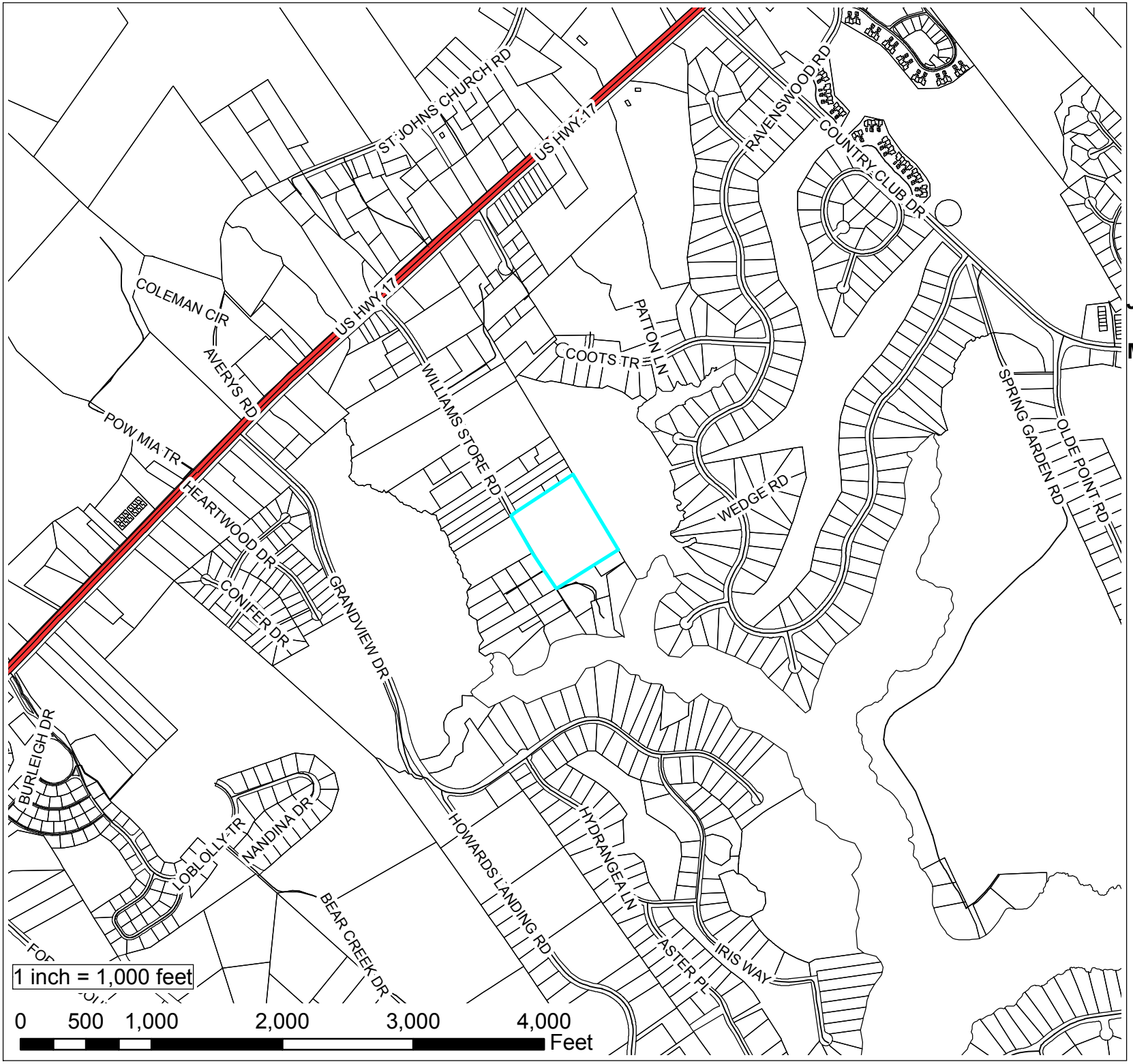

Applicants and Owners:
James and Ellen Cornette

Master Development Plan

Case Number:
11036

VICINITY