NATIONAL WEATHER SERVICE
NATIONAL OCEANIC AND ATMOSPHERIC ADMINISTRATION

Weekly Weather Briefing

Monday, October 28, 2019

Issued Every Monday and Friday

Weather Forecast Office
Wilmington, NC

Disclaimer: *The Information Contained within this Briefing is Time Sensitive, and Could Affect its Validity as the Date/Time Moves Away from the Briefing Creation Date/Time.*

Highlights

- Area of fog and low clouds, from eastern Columbus and Bladen counties east to the coast, will break up leaving plenty of sunshine across the area through today.
- Temperatures will remain on the mild side this week, warmest today and Thursday,
- Minor coastal flooding will continue for the next few days.
- Weather will become more unsettled through mid week with plenty of clouds and increased chance of rain Tuesday and Wednesday.
- Some breaks in the clouds late Wednesday into Thursday with increasingly warm and humid conditions.
- Chance of showers and thunderstorms will increase Thursday night into Friday ahead of an approaching cold front.
- For marine interests, increasing southerly winds Thursday night into Friday could push seas into Small Craft Advisory conditions.
- The week will end with much drier and cooler high pressure building in just in time for the weekend.

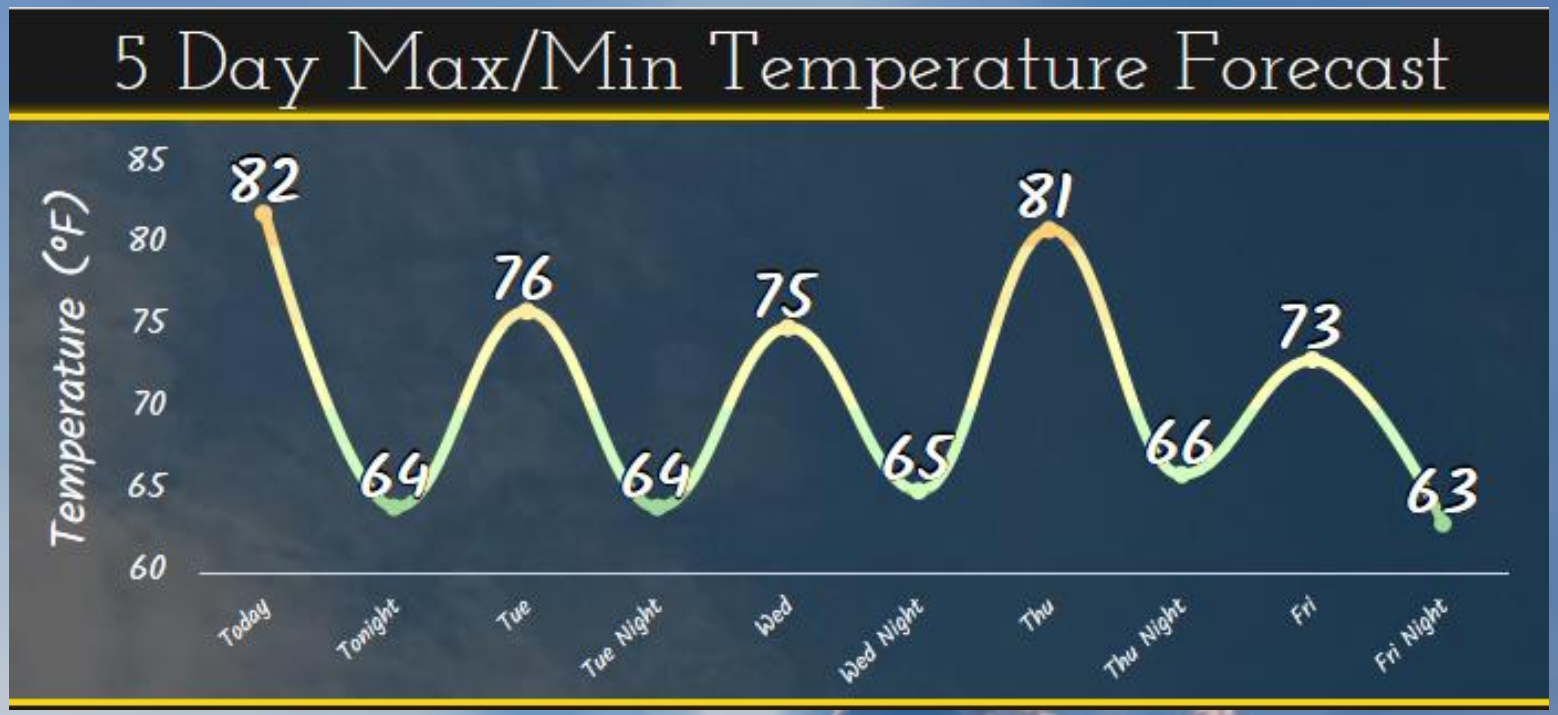

**Temps will vary slightly depending on your location.

Tuesday Morning

Front lingering to the south will lift slowly back north with increasing clouds and chances of rain Tuesday into Wednesday.

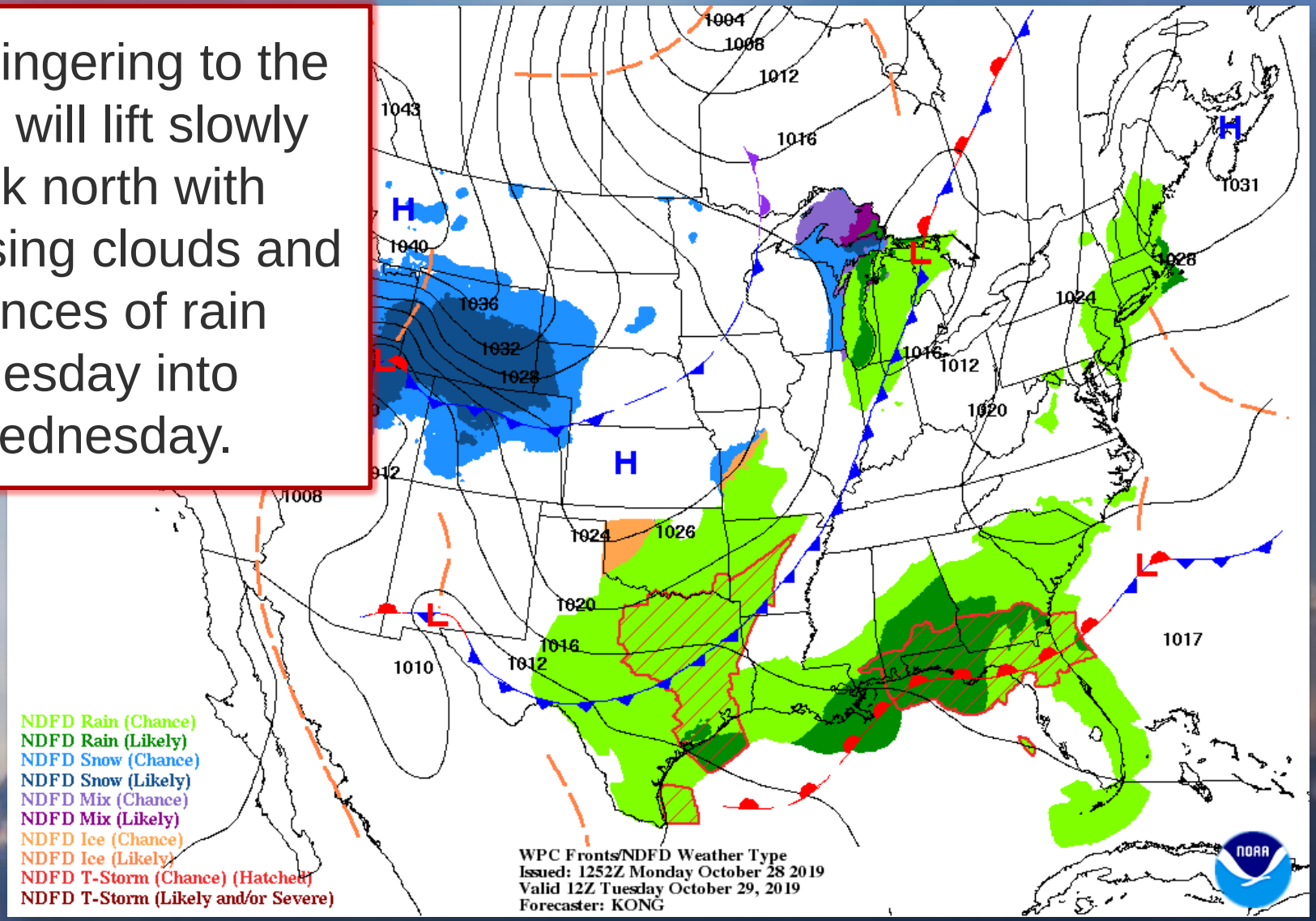

Wednesday Morning

Deeper layer moisture will keep plenty of clouds and greater potential for rain through Wednesday, especially inland areas.

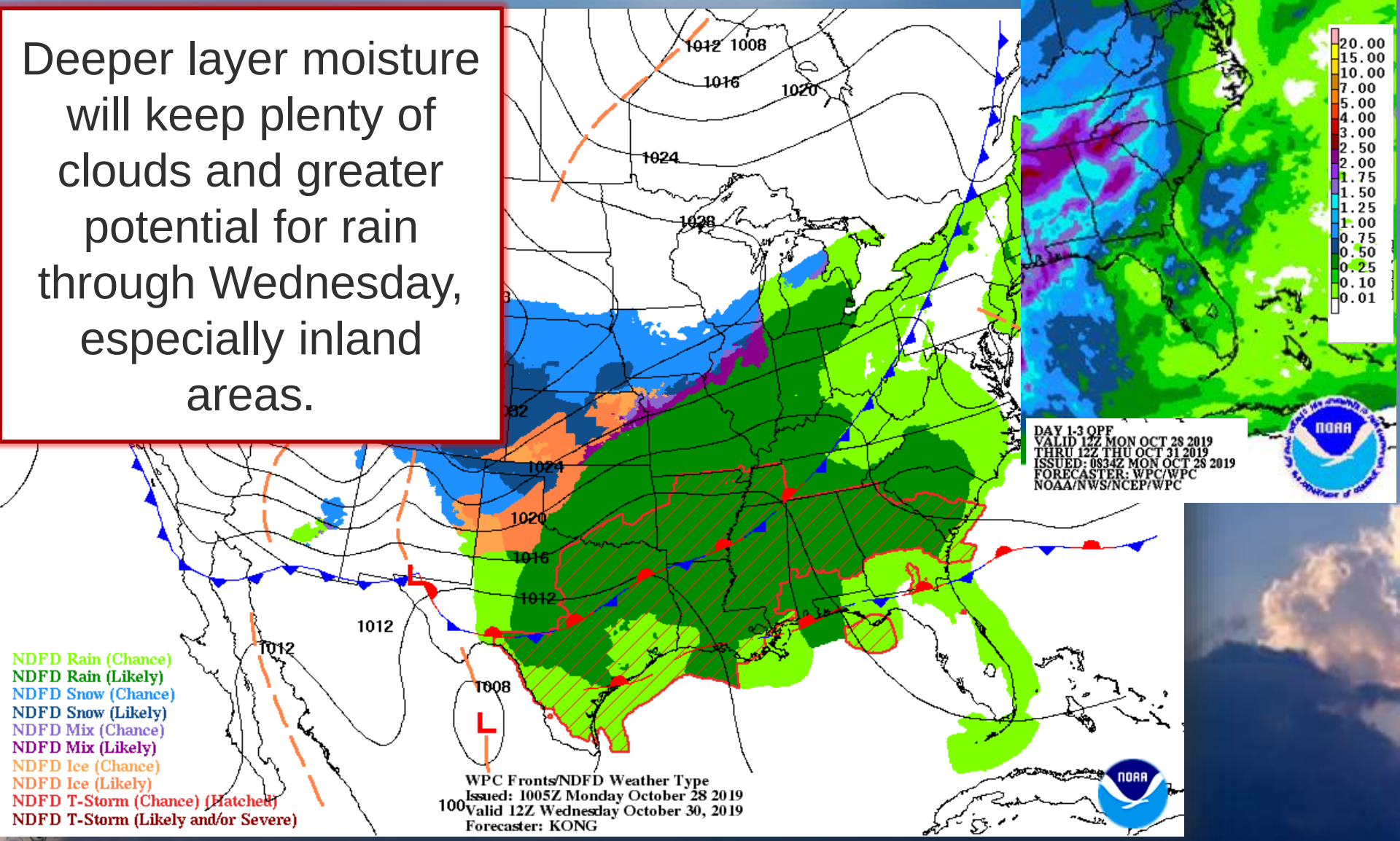

Thursday

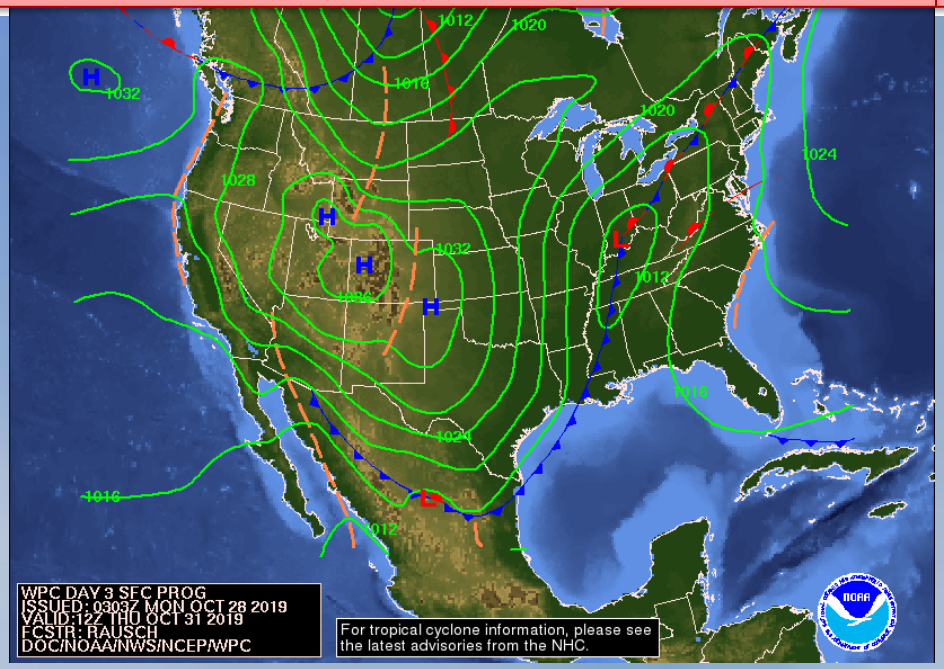

Friday

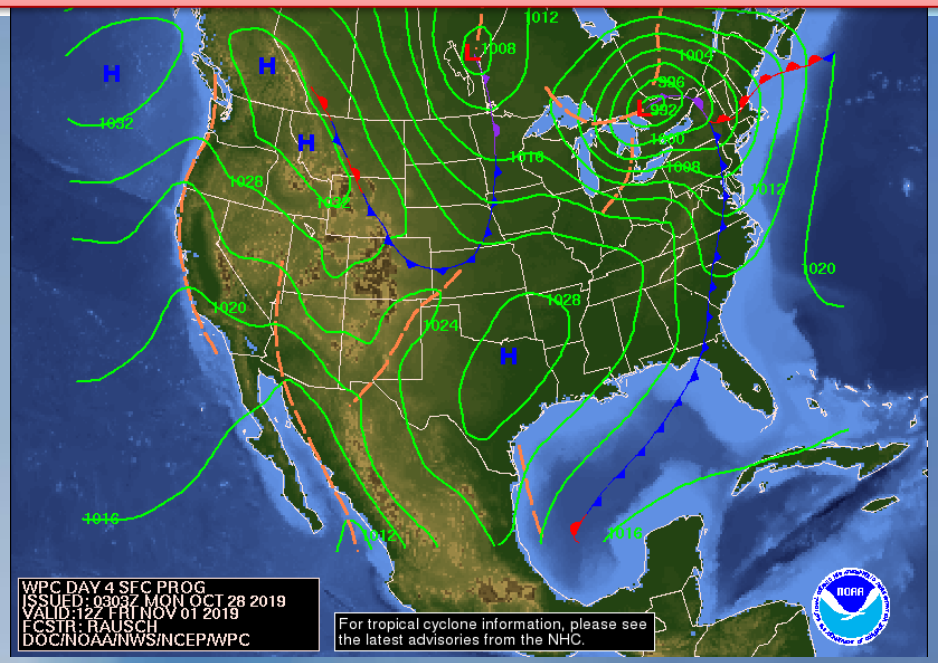

Warm front will lift north of the area leaving warm and humid conditions Wednesday night into Thursday ahead of an approaching cold front. There will be increasing breaks of sunshine on Thursday. Should see the main shower and thunderstorm activity associated with the cold front remain west of local forecast area, with only a slim chance of a shower for Trick-or-Treating Thursday evening.

Tide Forecast

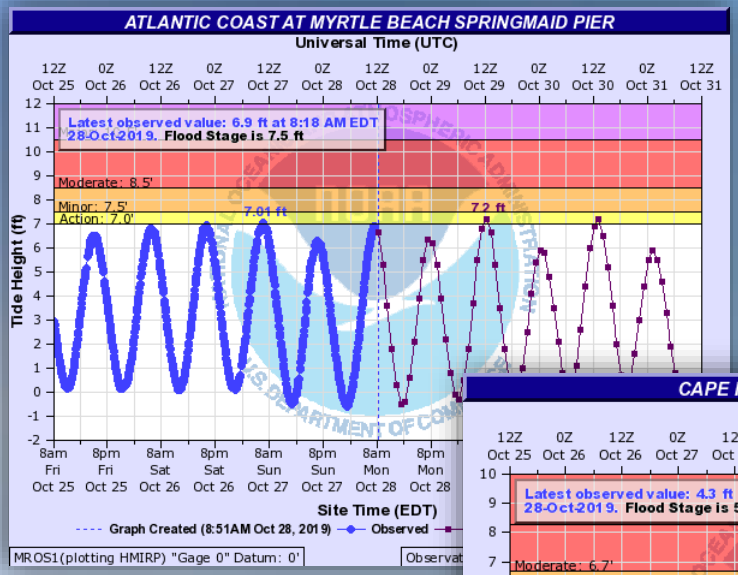

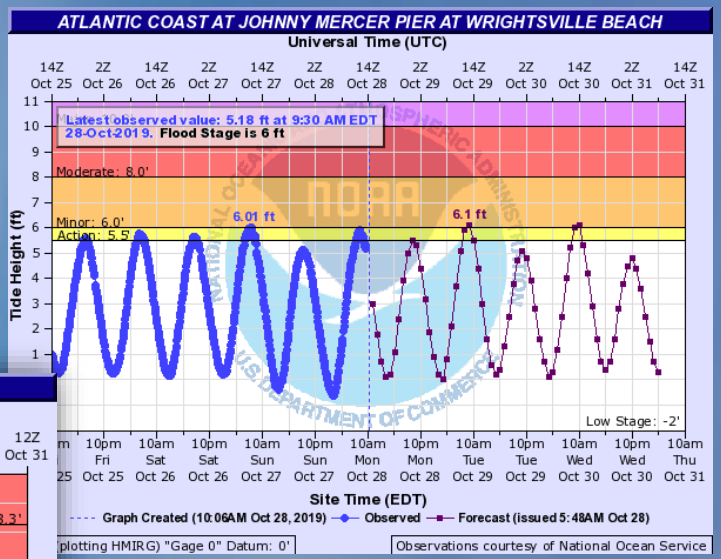

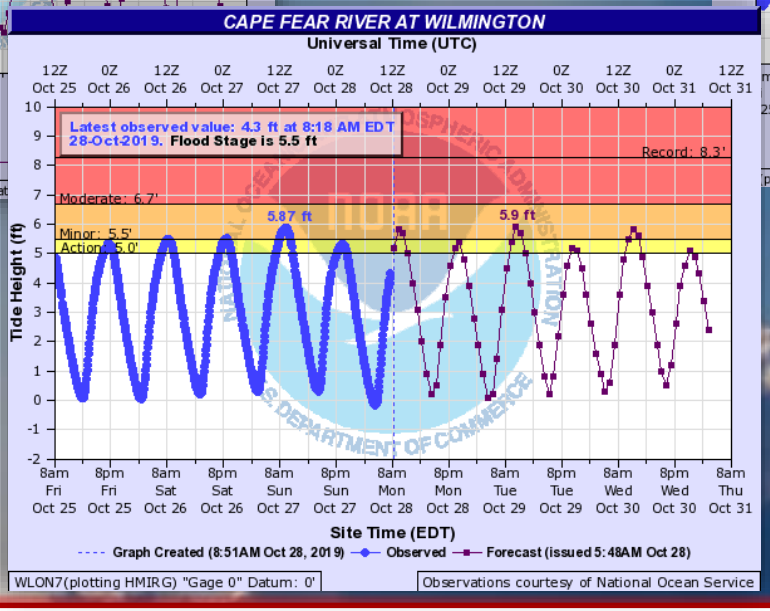

Graphs showing potential for minor coastal flooding this week, mainly during the higher of the 2 high tides, morning to mid afternoon.

Web:
http://weather.gov/ilm

Facebook:
NWSWilmingtonNC

Twitter:
@NWSWilmingtonNC

Briefing Available At:
http://www.weather.gov/media/ilm/LatestBriefing.pdf