

**WATERFRONT CIRCLE - PLAN VIEW**  
SCALE: 1" = 50'

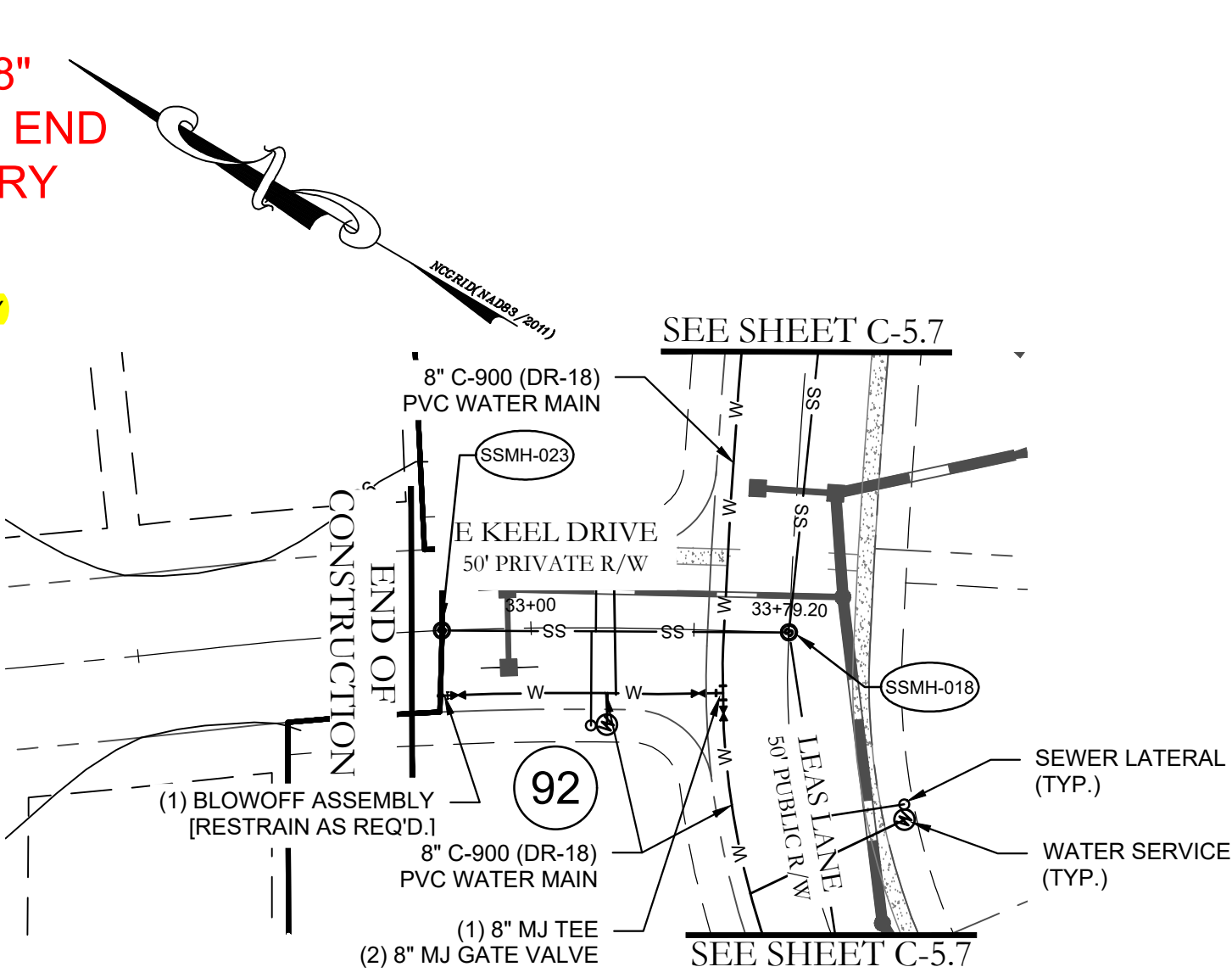

**E KEEL DRIVE - PLAN VIEW**  
SCALE: 1" = 50'

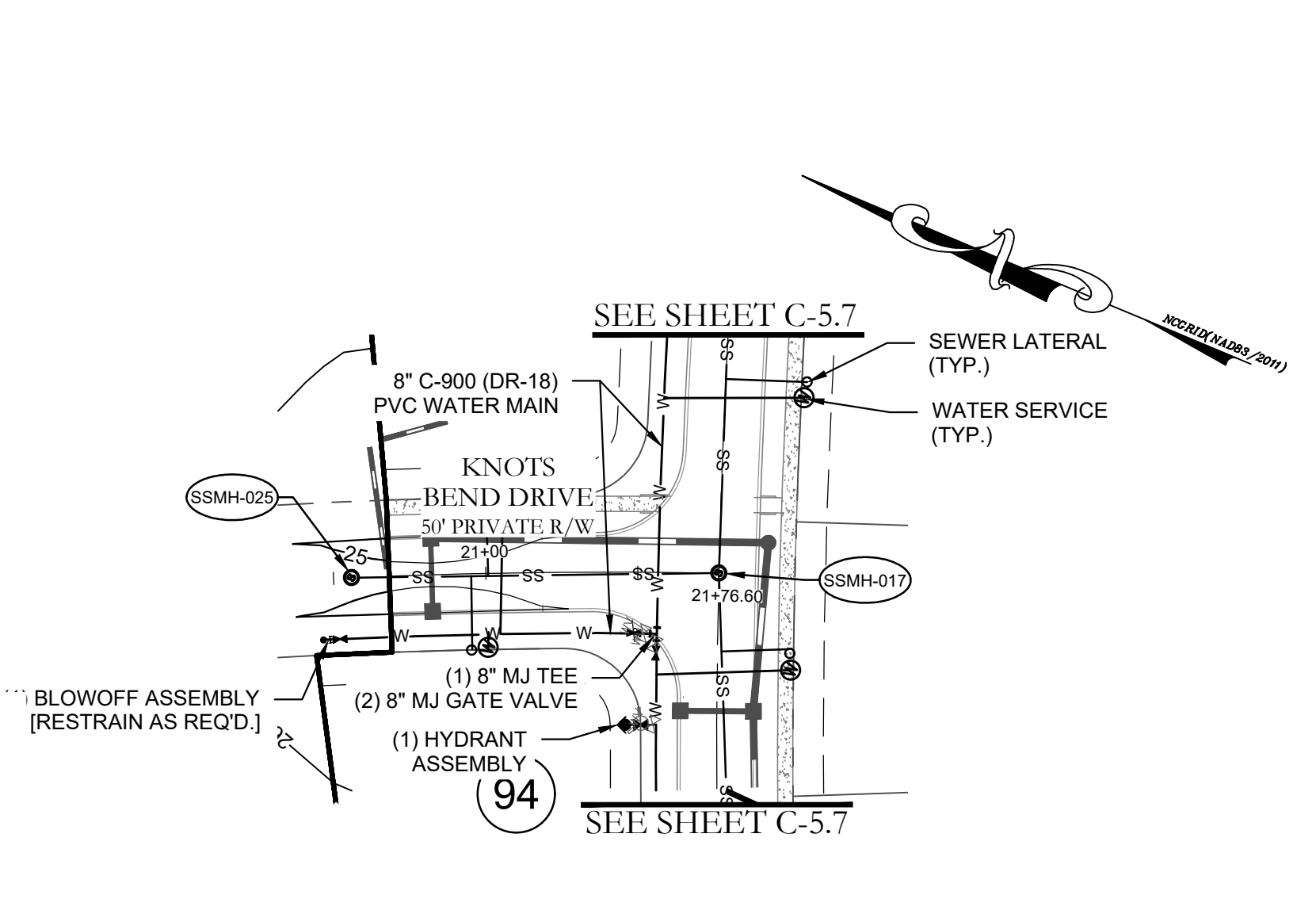

**KNOTS BEND DRIVE - PLAN VIEW**  
SCALE: 1" = 50'

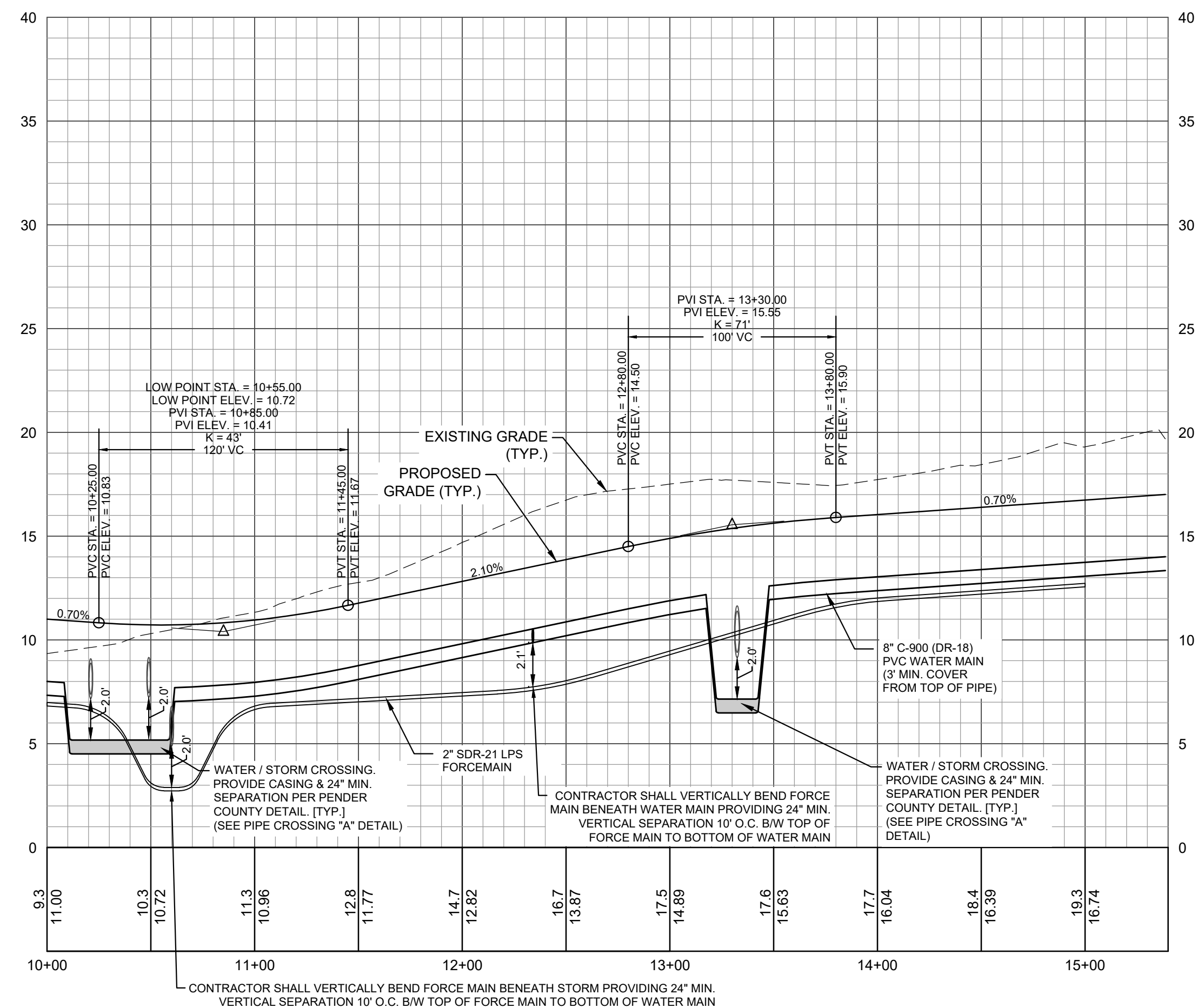

**WATERFRONT CIRCLE - PROFILE VIEW**  
HORIZONTAL SCALE: 1" = 50'  
VERTICAL SCALE: 1" = 5'

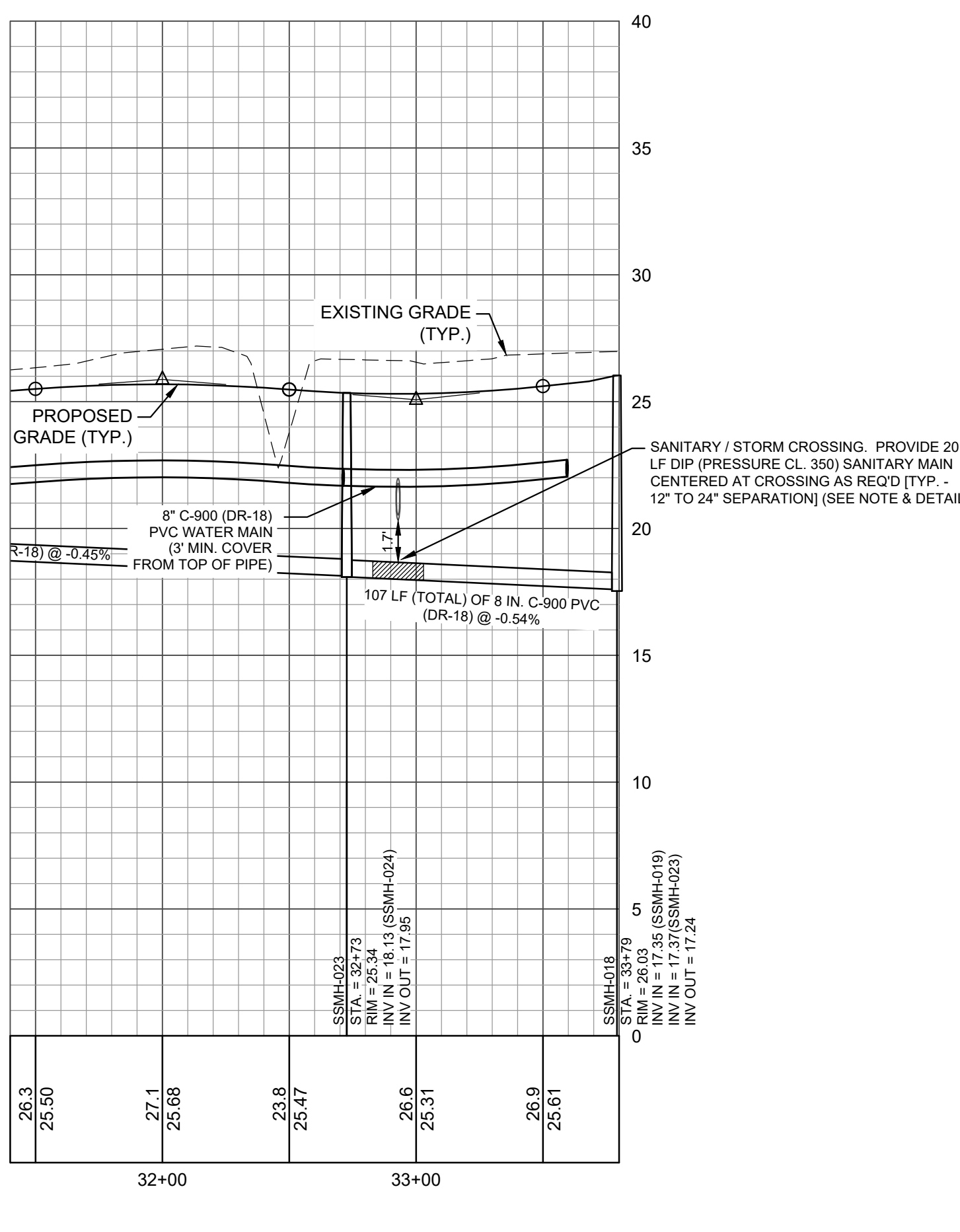

**E KEEL DRIVE - PROFILE VIEW**  
HORIZONTAL SCALE: 1" = 50'  
VERTICAL SCALE: 1" = 5'

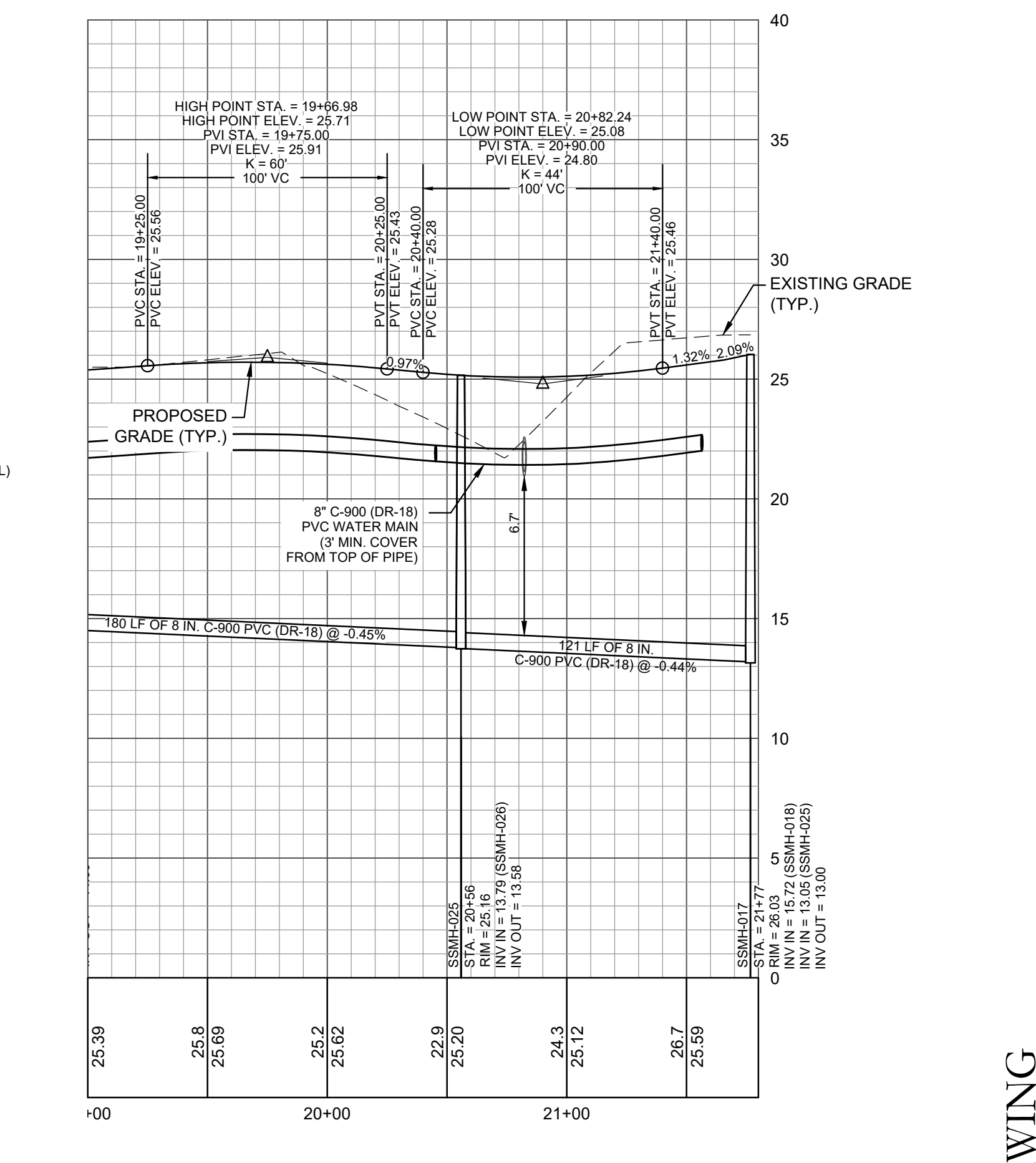

**KNOTS BEND DRIVE - PROFILE VIEW**  
HORIZONTAL SCALE: 1" = 50'  
VERTICAL SCALE: 1" = 5'

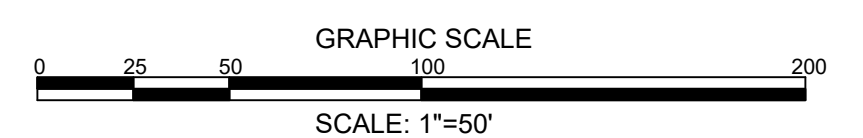

**REVISIONS:**

|  |  |
|--|--|
|  |  |
|  |  |
|  |  |

**CLIENT INFORMATION:**  
WLI INVESTMENTS, LLC  
60 GREGORY ROAD, SUITE 1  
BELVILLE, NC 28451

**PARAMOUNT ENGINEERING**  
122 Cinema Drive  
Wilmington, North Carolina 28403  
(910) 791-0707 (O) (910) 791-6760 (F)  
NC License #: C-2846

**PLAN & PROFILE**  
SALTERS HAVEN AT LEA MARINA  
TOPSAIL TOWNSHIP  
PENDER COUNTY, NORTH CAROLINA

**PROJECT STATUS:**  
CONCEPTUAL LAYOUT:  
PRELIMINARY LAYOUT:  
RELEASED FOR CONST.

**DRAWING INFORMATION:**  
DATE: 08/07/20  
SCALE: 1" = 50'  
DESIGNED: G. CLINE  
DRAWN: G. CLINE  
CHECKED: G. CLINE

**SEAL:**  
G. CLINE  
REGISTERED PROFESSIONAL ENGINEER  
028847  
03/07/20

**C-5.6**  
PEI JOB#: 16381.PE

RECORD DRAWING